

BENNETT B

Address

344 Sora Terrace SE

Job#

114020

 Total Sq. Ft. - 2153

 Bedrooms - 4

 Bathrooms - 3

 Garage - 2 Car



*Concept only, for specific elevation see reverse side.



Homes built by Sterling Homes are 20% more energy-efficient than the average home. This means you'll enjoy lower utility bills and a more comfortable living environment, all while being kind to the planet!

Kitchen

- Stainless steel appliances
- Spice kitchen with gas range
- Dishwasher in island
- 2 tone cabinets
- Pendant lights above island

Convenience

- 2024 specifications
- 9' basement ceiling
- Side entrance
- W.I.C in all upper floor bedrooms
- BBQ gasline
- Open to above in great room

Bathrooms

- Tiled floors in ensuite and main bathroom
- Shower with 3 tiled walls in ensuite
- 5-piece ensuite with private water closet

Rest of Home

- Upper floor bonus room with vaulted ceiling
- Paint grade with iron baluster railing throughout stairwell
- Electric fireplace with floor-to-ceiling wall tile.



Kitchen



Home Interiors

Floorplan

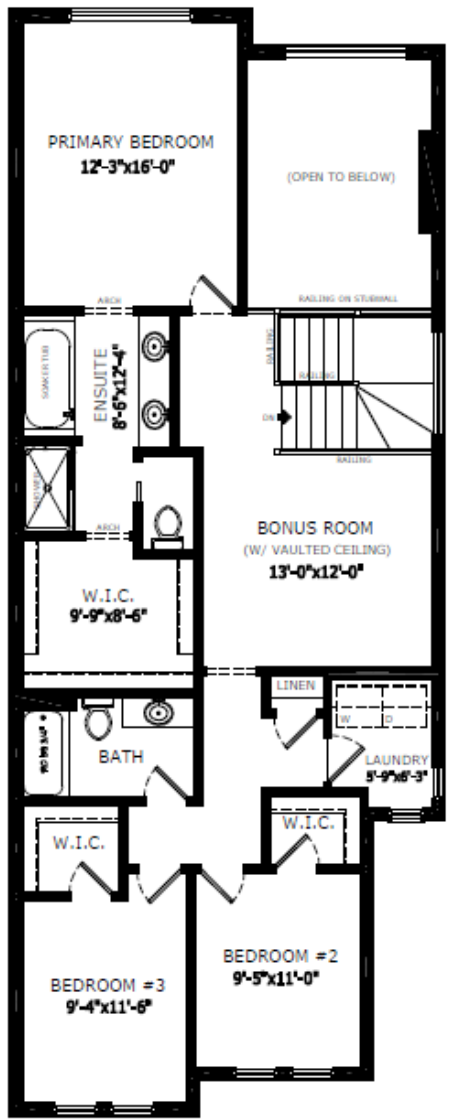
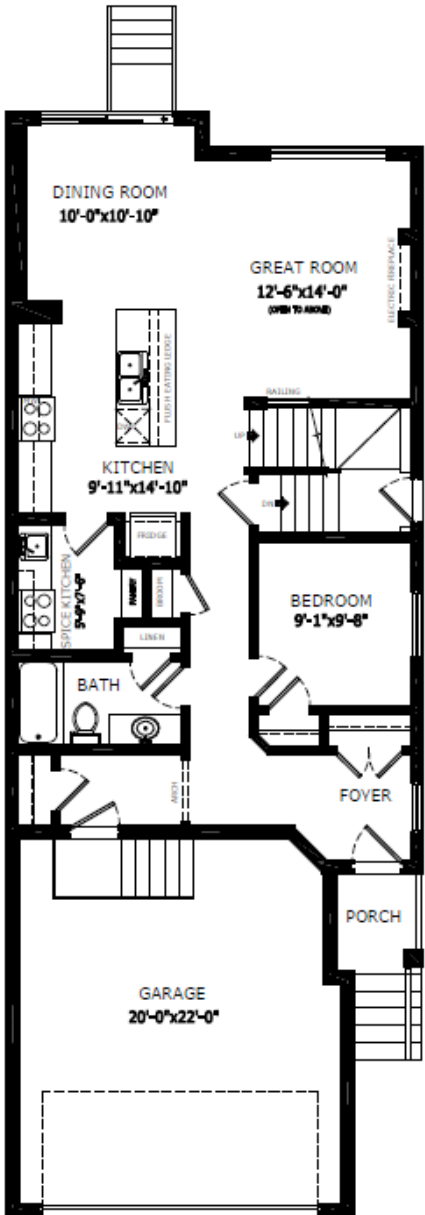

Elevation



Lot Location



Amanda Loh
Area Manager



Travis Smith
Area Associate

Contact:

P: (403)460-4395
E: sora@sterlingcalgary.com