



Total Sq. Ft. - 1900



Bedrooms - 4



Bathrooms - 3

Floorplan

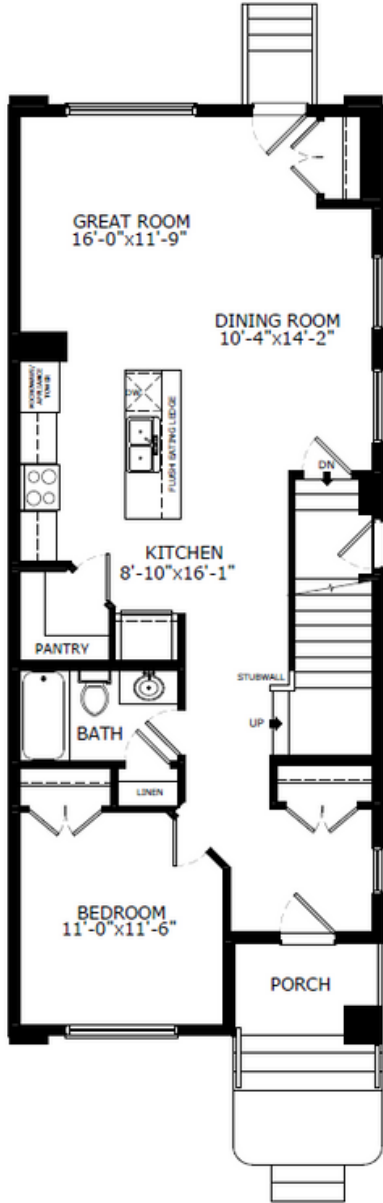

Main Level: 960 sq. ft.

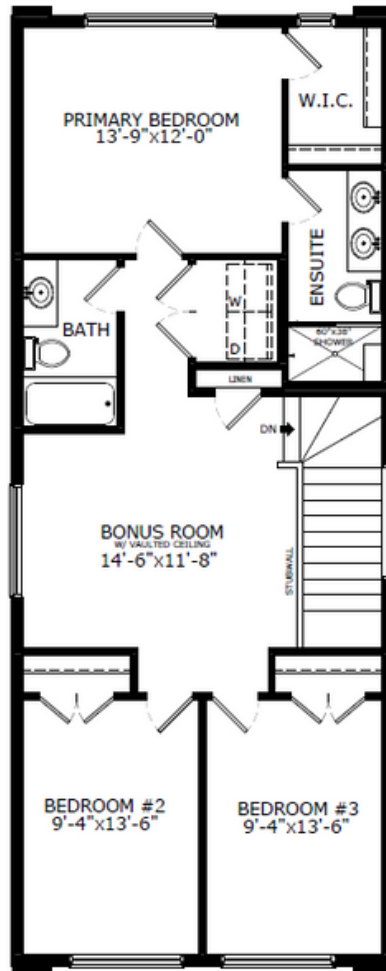

Upper Level: 940 sq. ft.



Doug Anderson
Area Manager



Kevin Chavarro
Area Associate



Elevation



Lot Location

Contact:

P: (587) 352-9890

E: chelsea@sterlingcalgary.com



Total Sq. Ft. - 1900



Bedrooms - 4



Bathrooms - 3

Features



What others see as optional, we make essential. Every Sterling Home is built to a higher standard with our Smart Energy package, combining energy-efficient and Smart Home features. Enjoy comfort, convenience, and savings while reducing your environmental impact. Each home is BUILT GREEN® certified with an EnerGuide rating for sustainability and efficiency.

Kitchen

- Stainless steel appliances
- Chimney hoodfan with gas range
- Walk-in corner pantry with french door
- Tile backsplash

Bathrooms

- 4 piece ensuite with dual sinks and fully tiled shower
- Tile flooring in ensuite, main bath and laundry room

Convenience

- 9' basement wall height
- Side entrance
- Bedroom and full bathroom on the main floor
- Additional windows throughout
- BBQ gasline RI at rear of home
- Open floor plan

Rest of Home

- Wall detail in dining room
- Vaulted ceiling in bonus room
- Walk in closet in primary bedroom
- quartz countertops with undermount sinks throughout
- LVP throughout main floor
- Upper floor bonus room



Home Interiors