

PIERCE 2

Address
76 Creekside Path

Job#
130053

 Total Sq. Ft. - 2486

 Bedrooms - 4

 Bathrooms - 3

 Garage - 2 Car



*Concept only, for specific elevation see reverse side.



Homes built by Sterling Homes are 20% more energy-efficient than the average home. This means you'll enjoy lower utility bills and a more comfortable living environment, all while being kind to the planet!

Kitchen

- Executive kitchen layout with built-in stainless-steel appliances
- Island waterfall edge
- Walk-in pantry
- Gas cooktop
- Fridge with water dispenser
- Pots and pan drawers below cooktop

Bathrooms

- Tiled ensuite and main floor bath shower with fiberglass base, barn door and shower ledge
- Bank of drawers in ensuite and main bath
- 5-piece ensuite with dual sinks and private water closet

Convenience

- 2024 specifications
- 9' basement ceiling
- Main floor flex room and full bathroom
- Side entrance

Rest of Home

- Vaulted bonus room ceiling
- Paint grade railing with iron spindles
- Flush mounted electric fireplace



Kitchen



Home Interiors

Floorplan

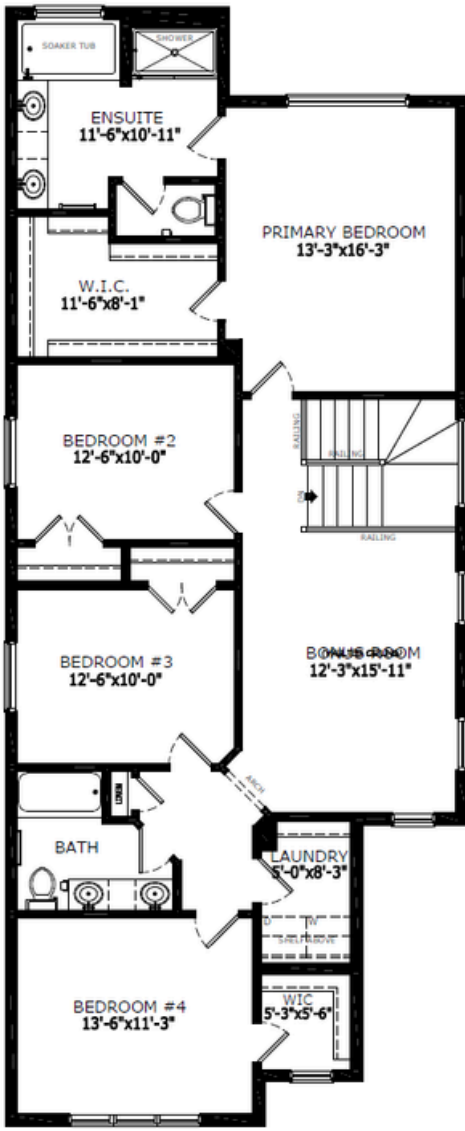
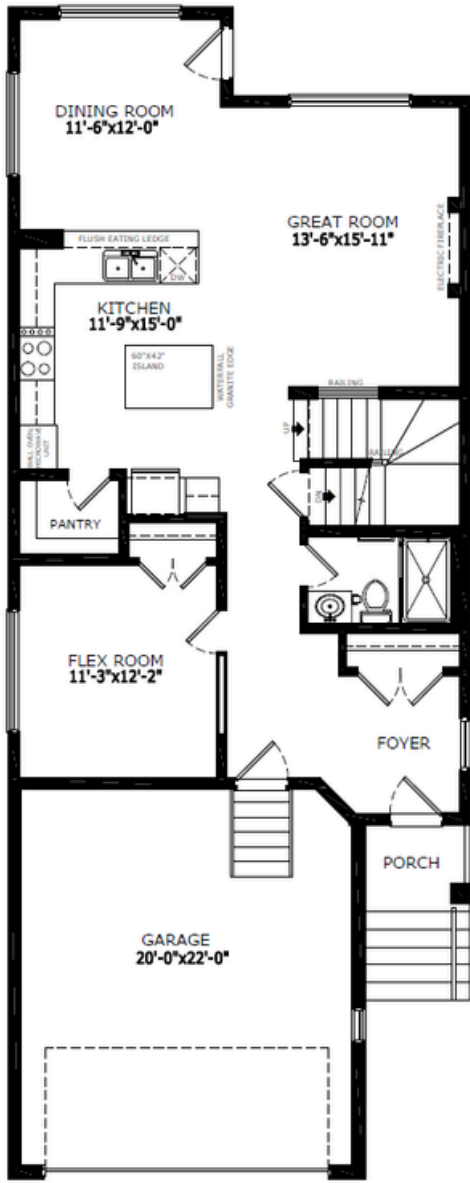

Elevation

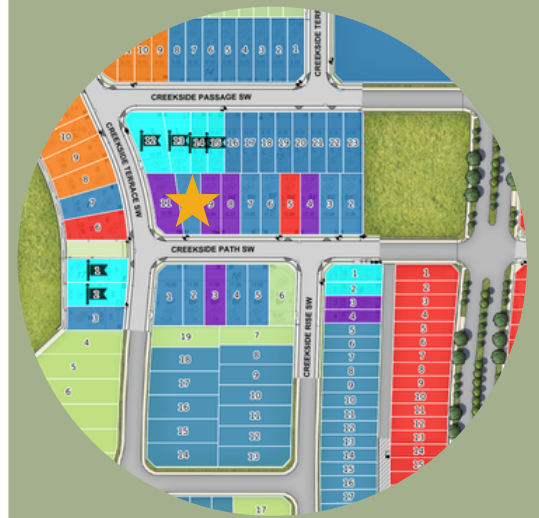

Lot Location



Melissa Principalli
Area Manager



Sophiah Campbell
Area Associate

Contact:

P: (403)455-0737
E: sirocco@sterlingcalgary.com