RAMSEY

Sterling HOMES
A QUALICO Company

2344 Lancaster Heights SE

- Lanark Landing, Airdrie

Job # 157029

Total Sq. Ft. - 1614

Bedrooms - 3

Bathrooms - 2.5

- Front veranda
- 9' knockdown ceilings
- Stainless steel kitchen appliances including chimney hood fan and built-in microwave
- Waterline to fridge
- Gasline to range
- Quartz counter tops with undermount sinks throughout
- Electric Fireplace
- Maple railing with iron spindles
- Luxury Vinyl plank (LVP) flooring throughout main floor and bathrooms
- 3-piece ensuite including shower with fibreglass base, upgraded tiled walls and glass barn door
- Additional windows throughout including basement
- Side entrance
- 8'-9" ceilings in basement
- 14' x 11' rear deck
- 20 x 20 concrete parking pad at back
- Conventional lot

Contact: Raman Dhillon

P: 403-980-1189 E: lanark@sterlingcalgary.com

RAMSEY

Sterling HOMES
A QUALICO Company

Main Level: 880 sq. ft.

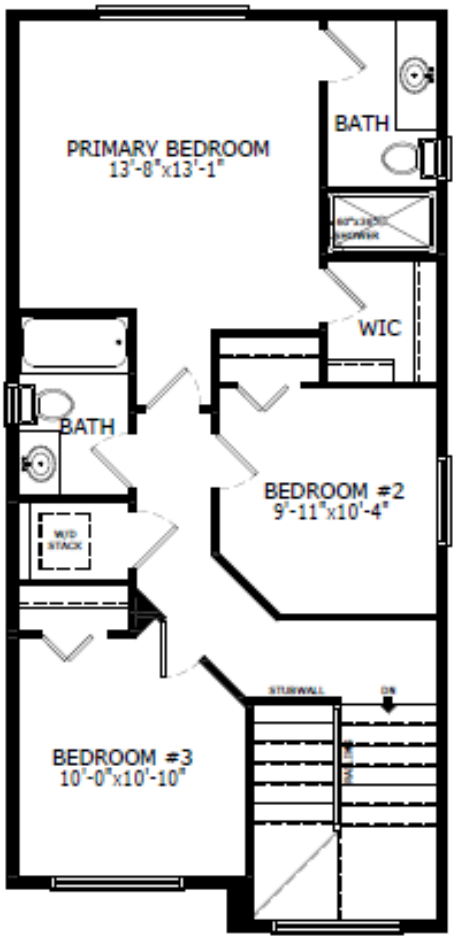

Second Level: 734 sq. ft.

sterlingcalgary.com

© This plan is published by The Sterling Group of Companies. This elevation and floor plan are concept only and subject to change in features and specifications without notice. All rights reserved, including the rights of reproduction in whole or in part, in any form, without the permission of The Sterling Group of Companies. This display cannot be used for construction and does not form part of contract.