

DENALI 7

Address

100 Creekstone Manor

Job#

160105

 Total Sq. Ft. - 2296

 Bedrooms - 5

 Bathrooms - 3

 Garage - 2 Car



**Concept only, for specific elevation see reverse side.*



Homes built by Sterling Homes are 20% more energy-efficient than the average home. This means you'll enjoy lower utility bills and a more comfortable living environment, all while being kind to the planet!



Kitchen



Home Interiors

Kitchen

- Executive kitchen with stainless-steel appliances
- Chimney hood fan with built-in microwave appliance tower
- Walk-in pantry
- Waterfall quartz edge on island

Bathrooms

- 5-piece ensuite with dual sinks, soaker tub and private water closet
- Fiberglass base shower with tiled walls and barn style door in main floor bath and ensuite
- Tiled flooring in ensuite

Convenience

- 2024 specifications
- 9' basement
- Side entrance
- Main floor bedroom
- East-facing backyard

Rest of Home

- Paint grade railing with iron spindles
- Modern electric fireplace with tile-to-ceiling
- Vaulted bonus room
- Rear 11' x 10' deck

Floorplan

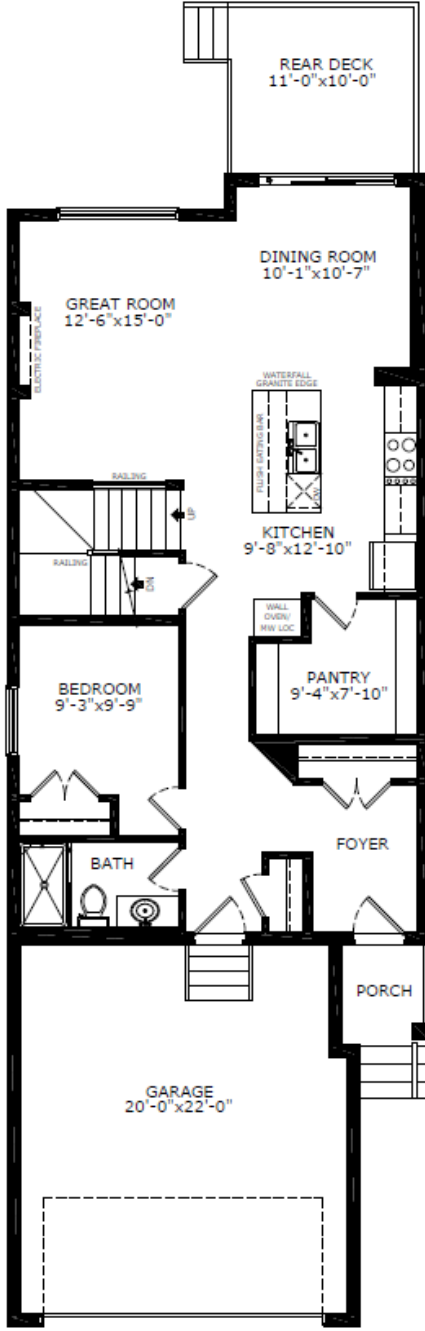

Main Level: 1031 sq. ft.

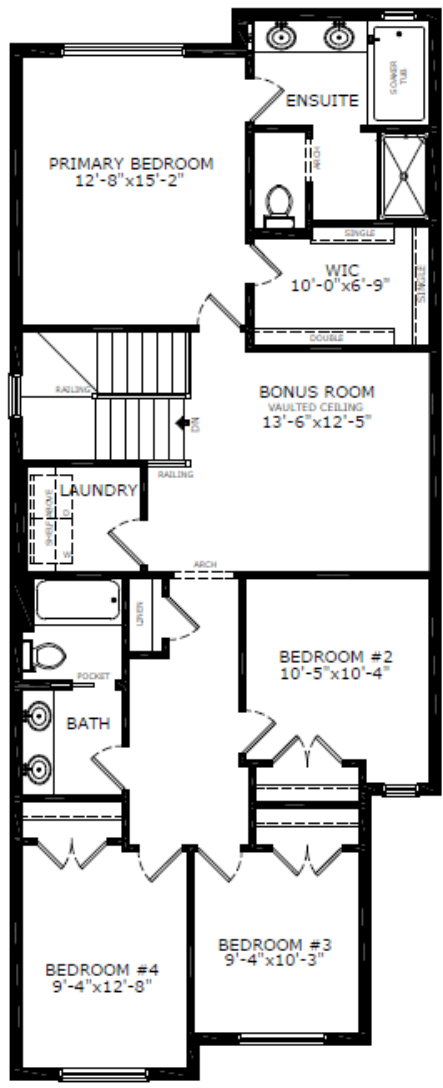

Upper Level: 1265 sq. ft.



Elevation



Lot Location



Melissa Principalli
Area Manager



Sophiah Campbell
Area Associate

Contact:

P: (403)454-8684

E: pinecreek@sterlingcalgary.com