

WALKER

Address

65 Wintergreen Bend

Job#

187007

 Total Sq. Ft. - 2064

 Bedrooms - 3

 Bathrooms - 2.5

 Garage - 2 Car



*Concept only, for specific elevation see reverse side.



Homes built by Sterling Homes are 20% more energy-efficient than the average home. This means you'll enjoy lower utility bills and a more comfortable living environment, all while being kind to the planet!

Kitchen

- Executive kitchen
- Dishwasher in island with waste pull out bins in island
- Granite waterfall edge on island
- Gas range
- Waterline to fridge

Bathrooms

- Tile floor in ensuite and the basement bathroom
- 5-piece ensuite with dual sinks and bank of drawers
- Fiberglass base shower, tiled walls, and barn style sliding shower door
- Soaker tub

Convenience

- 2024 specifications
- 9' basement ceiling
- Walkout basement
- 2-bedroom developed basement
- Rear 13'x9' deck with BBQ gas line
- Lot backing on to a green space with a pathway

Rest of Home

- Electric Fireplace in great room
- LVP throughout the main floor
- Flex room with pocket doors
- 10' ceiling in great room, dining room, and kitchen



Home Interiors

Floorplan

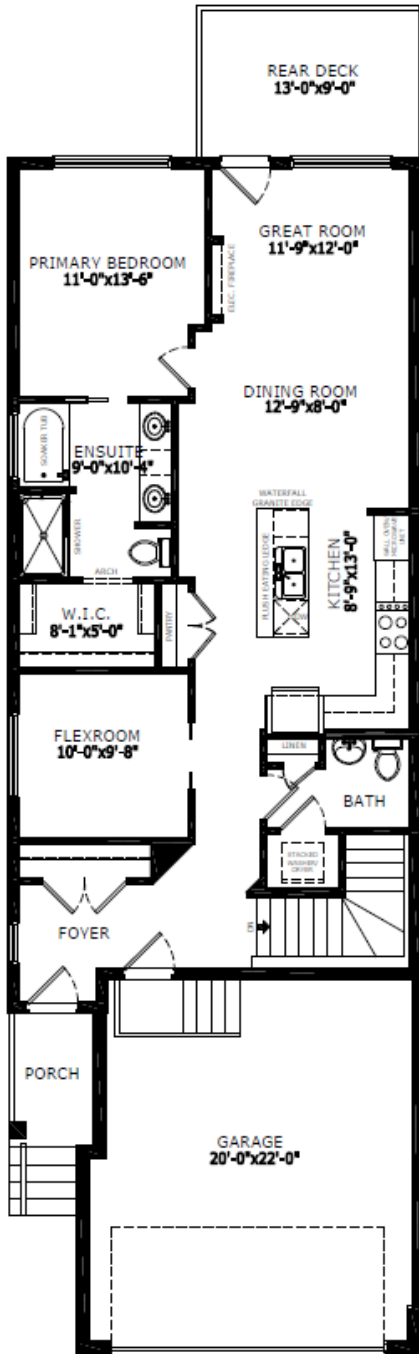

Main Level: 1164 sq. ft.

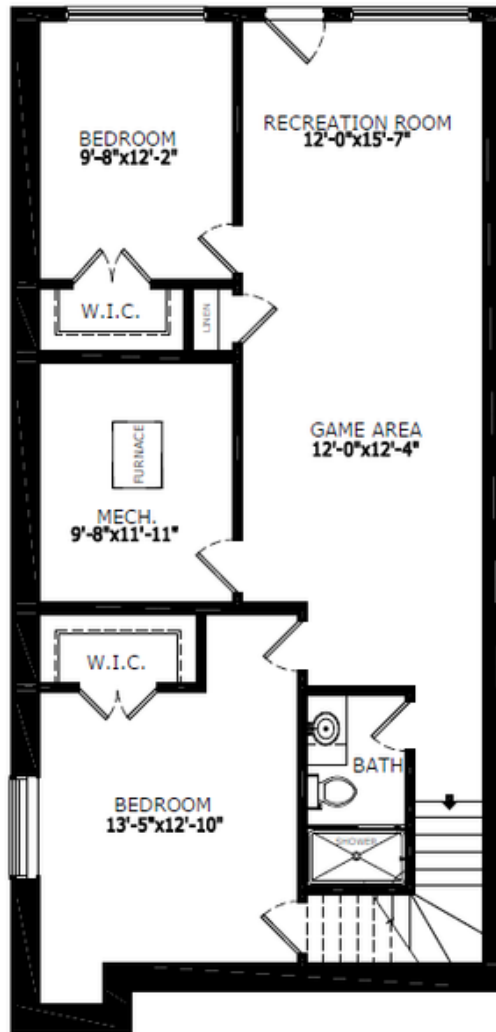

Basement: 900 sq. ft.

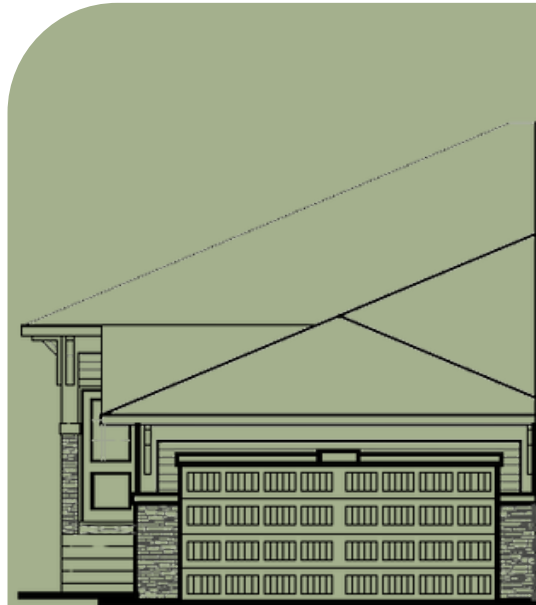

Elevation

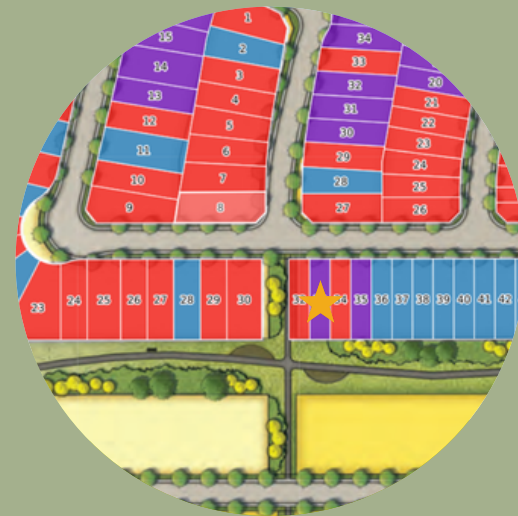

Lot Location



Shilo Hannah
Area Manager



Alexis Waterman
Area Associate



Nicole O'Dell
Area Manager

Contact:

P: (403)982-0178

E: darcy@sterlingcalgary.com