

AMBER B

Address
475 Rivercrest View

Job#
26031

 Total Sq. Ft. - 2532

 Bedrooms - 4

 Bathrooms - 2.5

 Garage - 2 Car



Concept only, for specific elevation see reverse side.



Homes built by Sterling Homes are 20% more energy-efficient than the average home. This means you'll enjoy lower utility bills and a more comfortable living environment, all while being kind to the planet!



Kitchen

Kitchen

- Built-in appliance tower with microwave and wall oven
- Pots and pans drawers below the cooktop.
- Island hood fan
- Tile backsplash added to the underside of the bulkhead
- Chimney hood fan

Bathrooms

- 5-piece ensuite with double sink and private water closet
- Tiled shower with a bench and glass sliding barn door in ensuite
- Bank of drawers in the vanity

Convenience

- 2024 Specifications
- Flex room
- Walkout basement
- 9' basement ceiling.
- Rear deck with BBQ gasline

Rest of Home

- Tiled gas fireplace with paint grade mantel
- Triple-pane windows.
- Vaulted ceiling in bonus room



Home Interiors

Floorplan

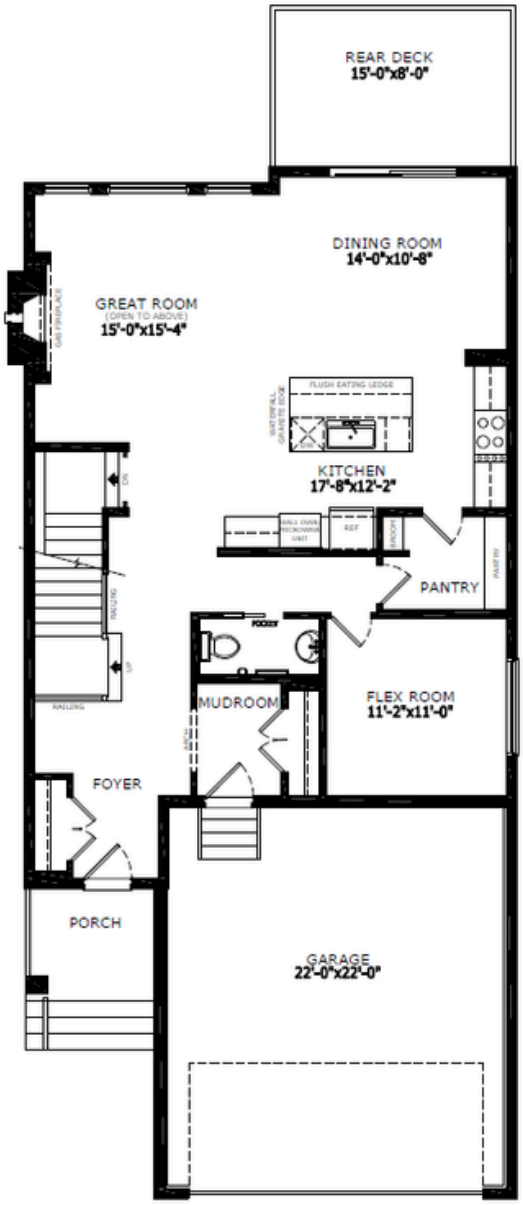

Upper Level: 1199 sq. ft.

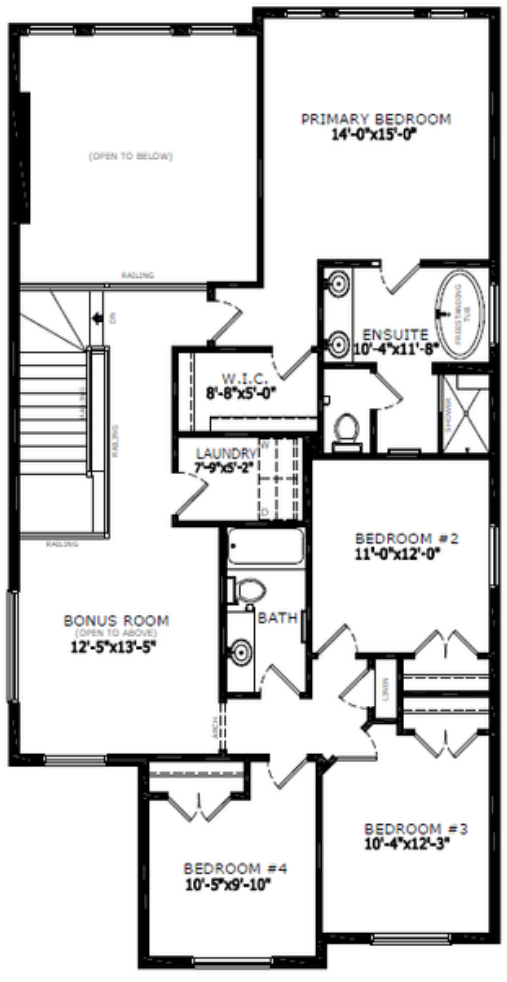

Main Level: 1333 sq. ft.

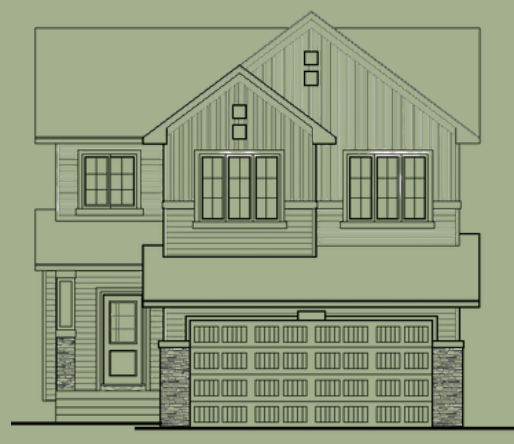

Elevation

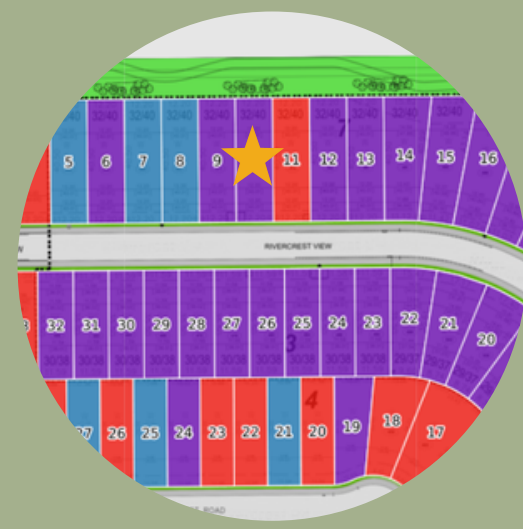

Lot Location



Diane Blackman
Area Manager



Jorja Burns
Area Associate

Contact:

P: (403)981-0073

E: rivercreststerlingcalgary.com