

VALMORE 3

Address
21 Albright Drive

Job#
269013

Total Sq. Ft. - 1769

Bedrooms - 3

Bathrooms - 2.5

Garage - 2 Car

Floorplan

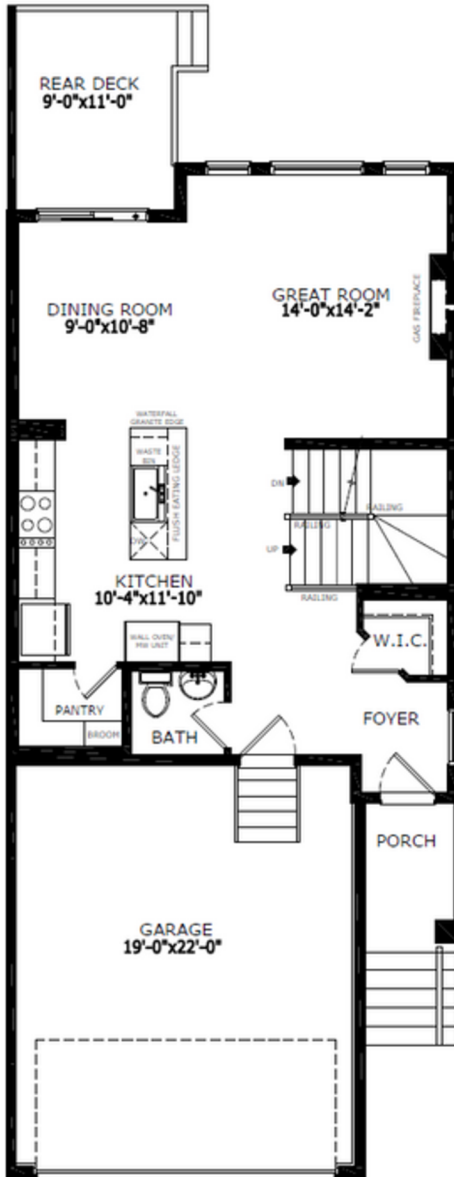

Main Level: 757 sq. ft.

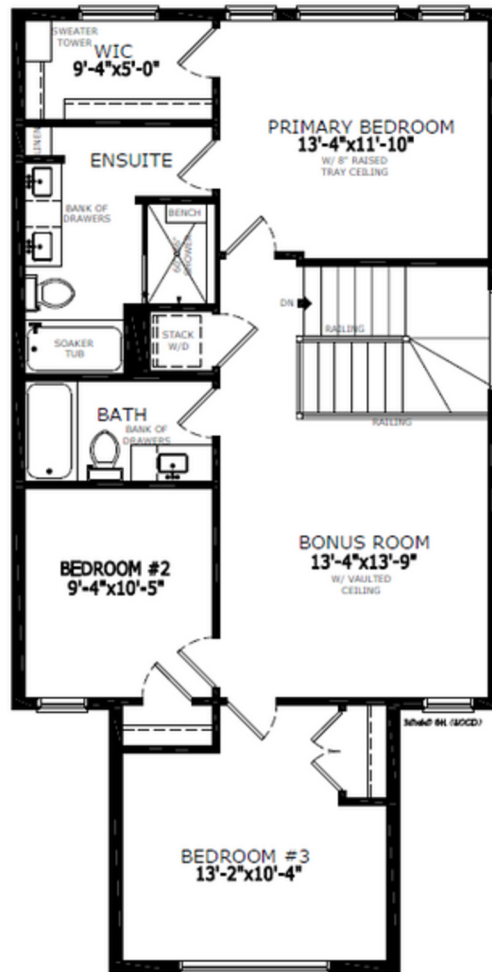

Upper Level: 1012 sq. ft.



Elevation



Lot Location



Alex Mouwen
Area Manager



Kim Wells
Area Associate

Contact:

P: (403) 984-2888

E: harmony@sterlingcalgary.com

Features

Kitchen

- Executive kitchen with built-in stainless steel appliances
- Gas cooktop
- Fridge with water and ice dispenser
- Waterfall island edge
- Walk-in pantry with MDF shelving and french door

Convenience

- 2025 Specifications
- Backing onto greenspace
- 9' basement wall height
- Rear 9'0" x 11'0" vinyl deck with glass railing and BBQ gasline rough-in

Bathrooms

- 5-piece ensuite with fully tiled walk-in shower, soaker tub and upgraded sinks
- Tile flooring in upper floor bathrooms

Rest of Home

- Gas fireplace with floor to ceiling tile
- Vaulted ceiling in bonus room
- Tray ceiling in primary bedroom
- Paint grade railing with iron spindles
- MDF shelving in all closets
- Developed basement stairs
- Additional windows



Without the Wait homes offer the benefit of moving in sooner, plus include these extra perks:

- **Curated Design:** Most popular floorplans and personalized interiors
- **Smart Energy:** Built-in energy efficiency and Smart Home features
- **Easy Move by Virtuo:** Concierge services, moving totes, and a customer portal app
- **Sterling Built Rewards:** Exclusive perks, offers, and partnerships for homeowners



Home Interiors