

VALMORE 4

Address **76 Southborough Common** Job# **281027**

Total Sq. Ft. - 1623

Bedrooms - 3

Bathrooms - 2.5

Garage - 2 Car

Floorplan

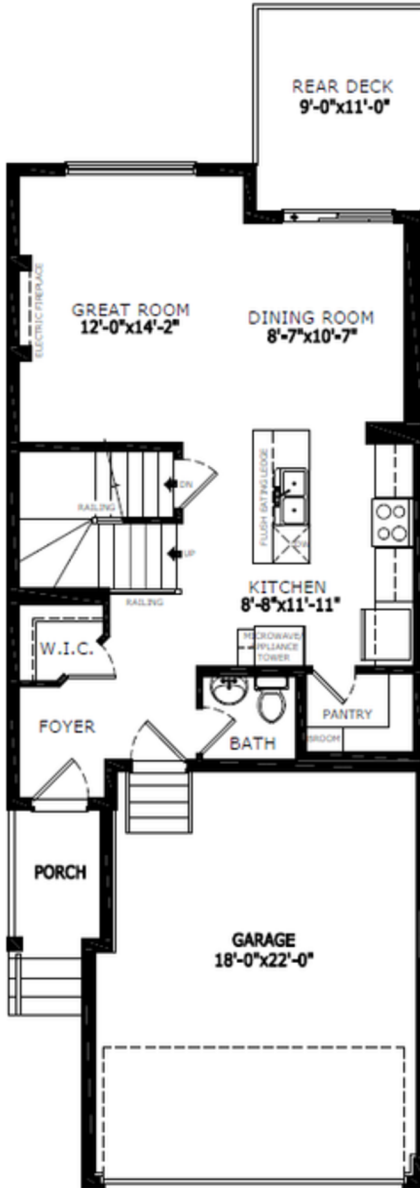

Main Level: 693 sq. ft.

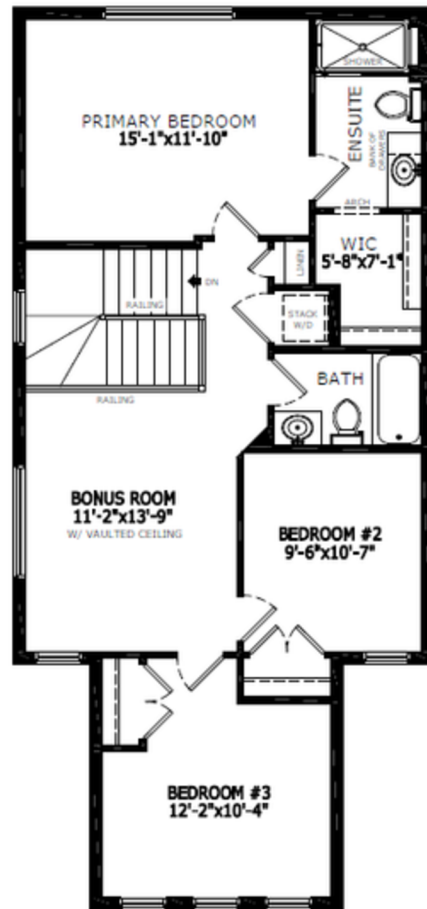

Upper Level: 930 sq. ft.

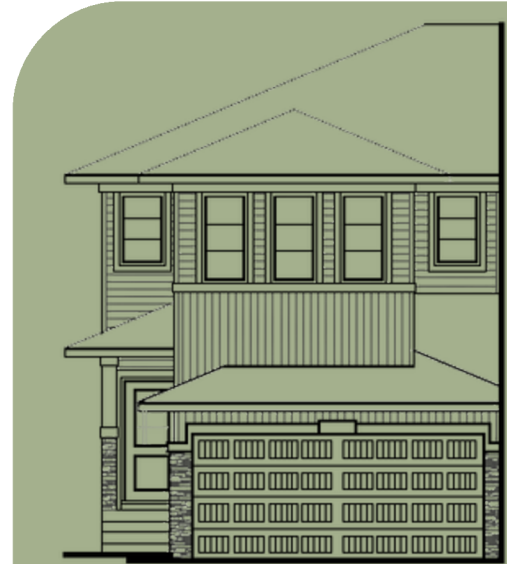

Elevation

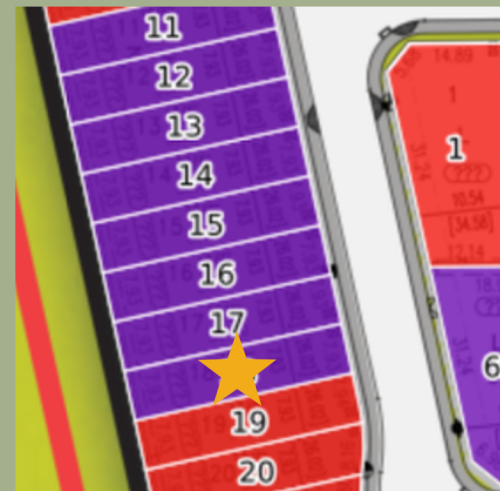

Lot Location



Harinder Tumber
Area Manager



Teagan Rohl
Area Associate

Contact:

P: (403) 981-2619

E: southbow@sterlingcalgary.com

