

ASHTON

Address
88 Ranchers View

Job#
32147

 Total Sq. Ft. - 2062

 Bedrooms - 3

 Bathrooms - 2.5

 Garage - 2 Car



*Concept only, for specific elevation see reverse side.



Homes built by Sterling Homes are 20% more energy-efficient than the average home. This means you'll enjoy lower utility bills and a more comfortable living environment, all while being kind to the planet!



Kitchen

Kitchen

- Executive kitchen with optional peninsula
- Stainless steel appliances
- Walk-through pantry
- Waterline to fridge
- Microwave built-in cabinet tower

Bathrooms

- Tile floor in ensuite and main bath
- Tile to ceiling walls in ensuite and main bathroom showers
- Bank of drawers in ensuite
- 5-piece ensuite with dual sinks and private water closet

Convenience

- 2023 specifications
- 9' basement and main floor ceiling
- Side entrance
- Rear 10'-12' deck with BBQ gas line RI

Rest of Home

- Bonus room in upper floor
- Electric fireplace with tile from underside of mantel to floor



Home Interiors

Floorplan

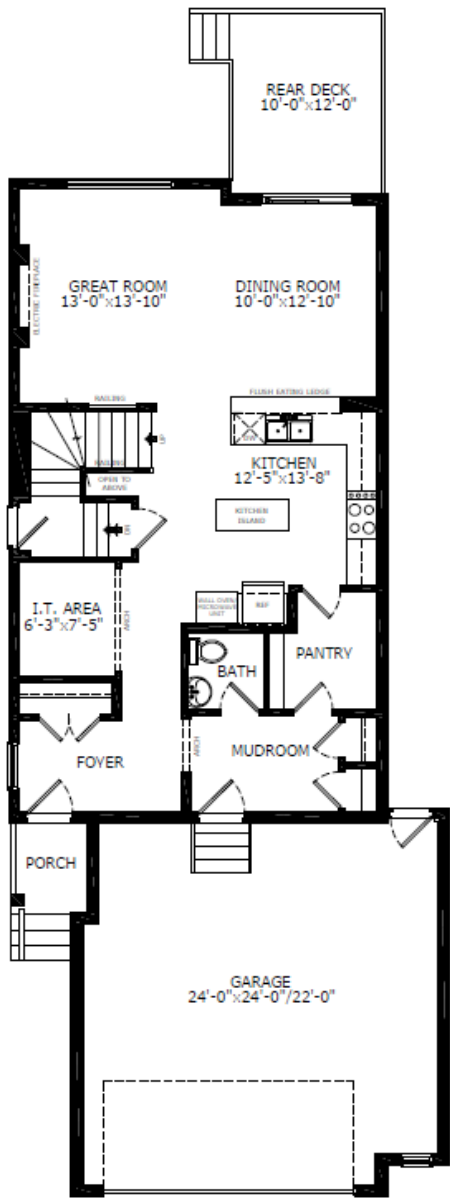

Main Level: 974 sq. ft.

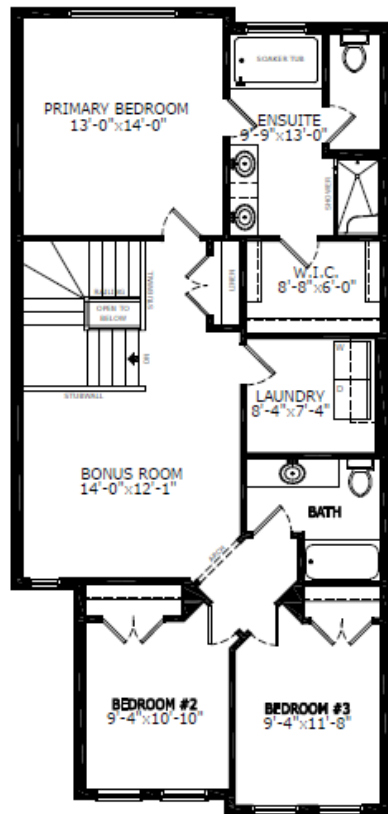

Upper Level: 1088 sq. ft.

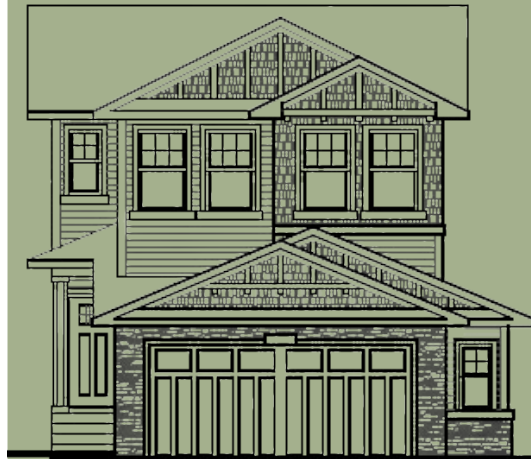

Elevation

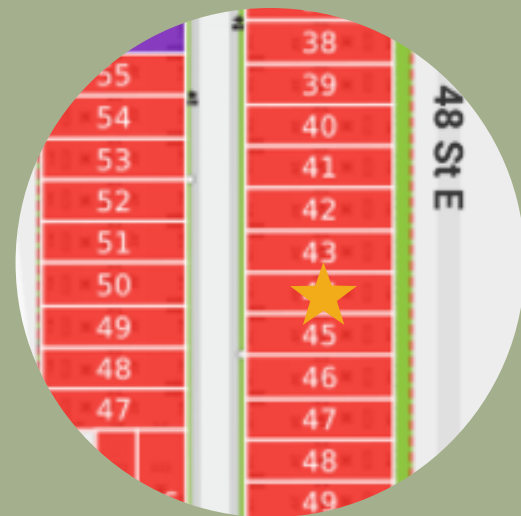

Lot Location



Shilo Hannah
Area Manager



Alexis Waterman
Area Associate



Nicole O'Dell
Area Manager

Contact:

P: (403)982-0740

E: ranchersrise@sterlingcalgary.com