DENALI 4

Sterling HOMES
A QUALICO Company

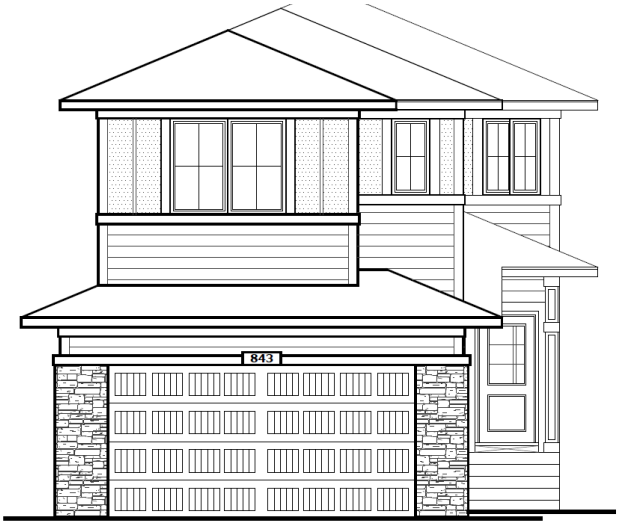

843 Alpine Drive

- Vermilion Hill, SW Calgary

Job #380008

Total Sq. Ft. - 2217

Bedrooms - 4

Bathrooms - 2.5

Garage - 2 Car

- 9' knockdown ceiling on main floor
- Stainless steel appliances including chimney hood fan and built-in microwave
- Waterline to fridge
- Electric fireplace
- Paint grade railing with iron spindles
- Quartz countertops throughout kitchen and bathrooms with undermount sinks
- Luxury Vinyl Plank (LVP) flooring throughout main floor and laundry
- 5-piece ensuite including shower with tiled walls, fiberglass base and sliding barn door
- Extra windows throughout home
- Side entrance
- 8'9" basement ceiling height
- Hardie Board exterior
- Gasline for BBQ
- Extended 21'x22' garage with 16'x8' garage door
- South facing backyard

Contact: Lauren McCarthy

P: 403-452-3538 E: vermilionhill@sterlingcalgary.com

DENALI 4

Sterling HOMES
A QUALICO Company

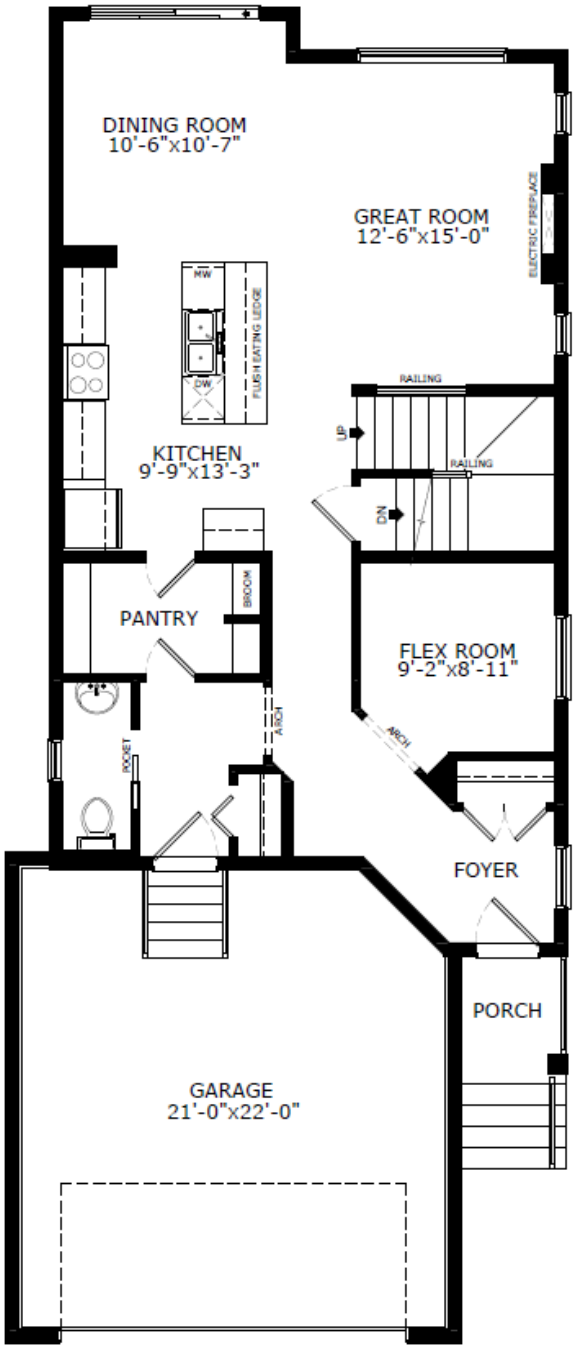

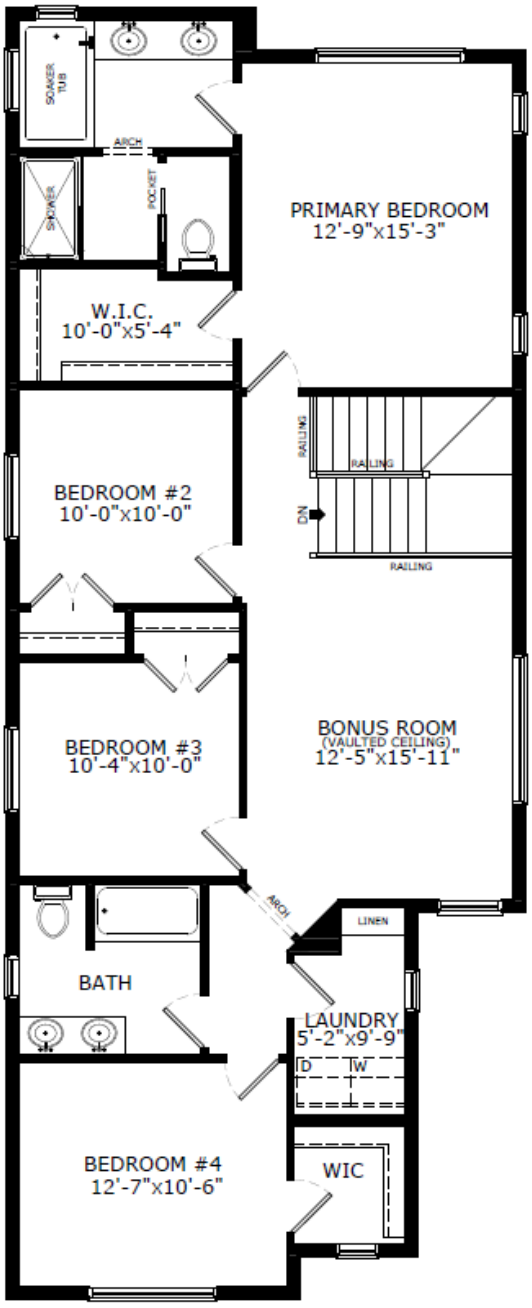

Main Level: 966 sq. ft.

Upper Level: 1251 sq. ft.

© This plan is published by The Sterling Group of Companies. This elevation and floor plan are concept only and subject to change in features and specifications without notice. All rights reserved, including the rights of reproduction in whole or in part, in any form, without the permission of The Sterling Group of Companies. This display cannot be used for construction and does not form part of contract.