



Homes built by Sterling Homes are 20% more energy-efficient than the average home. This means you'll enjoy lower utility bills and a more comfortable living environment, all while being kind to the planet!



Kitchen

Kitchen

- Stainless steel appliances
- Gas line to range
- Waterline to fridge
- Walk-through pantry
- Undermount Silgranit sink
- Dishwasher in island
- Tiled backsplash

Bathrooms

- Vinyl floor in ensuite, main bath & laundry room
- Tiled ensuite shower walls
- Bank of drawers in ensuite
- 5-piece ensuite with dual sinks and private water closet

Convenience

- 2024 specifications
- 9' basement ceiling
- Main floor I.T. area
- Main floor half bath
- Closet in mudroom
- Walk-in closets in all bedrooms

Rest of Home

- Paint grade railing with iron spindles
- Upper floor bonus room
- Gas fireplace with tile face
- Side entrance



Home Interiors

Floorplan

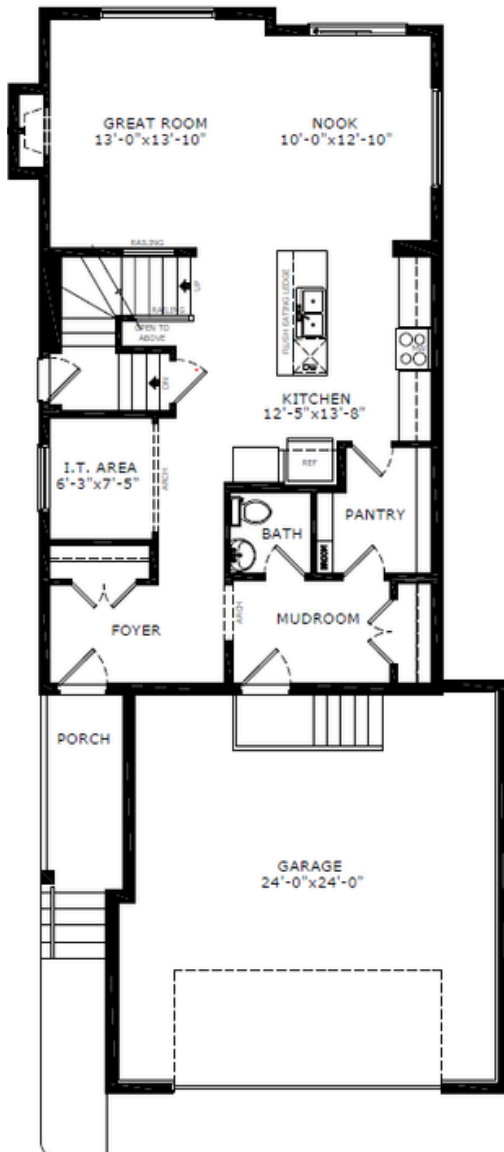

Main Level: 974 sq. ft.

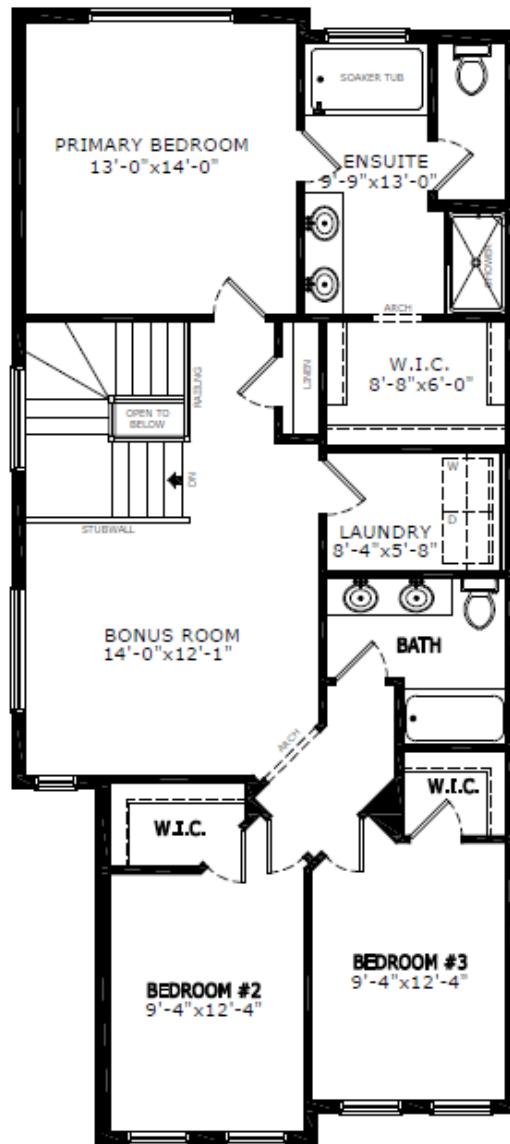

Upper Level: 1134 sq. ft.



Elevation



Lot Location



Cheryl Mason
Area Manager

Contact:

P: (403)803-0900

E: paintedsky@sterlingcalgary.com