



50 Legacy Reach Park SE

📍 - Legacy, SE Calgary

Job # 51201

 **Total Sq. Ft. - 2228**

 **Bedrooms - 4**

 **Bathrooms - 3**

 **Garage - 2 Car**

- 9' knockdown ceilings on main floor
- Chimney hood fan and built-in microwave in kitchen
- Range gas line
- Waterline to fridge
- Main floor bedroom and full bathroom with tub/shower
- Electric fireplace with paint grade mantel
- Additional window in foyer
- Paint grade railings with iron spindles
- Quartz counter tops with undermount sinks throughout
- 5-piece ensuite with tiled floors, dual sinks, soaker tub and shower with sliding glass barn door
- Side entrance
- South facing backyard



Contact: Rhett Duggan and Teagan Rohl

P: 403-460-4395 E: legacy@sterlingcalgary.com

DENALI 6

Sterling
HOMES

A QUALICO® Company

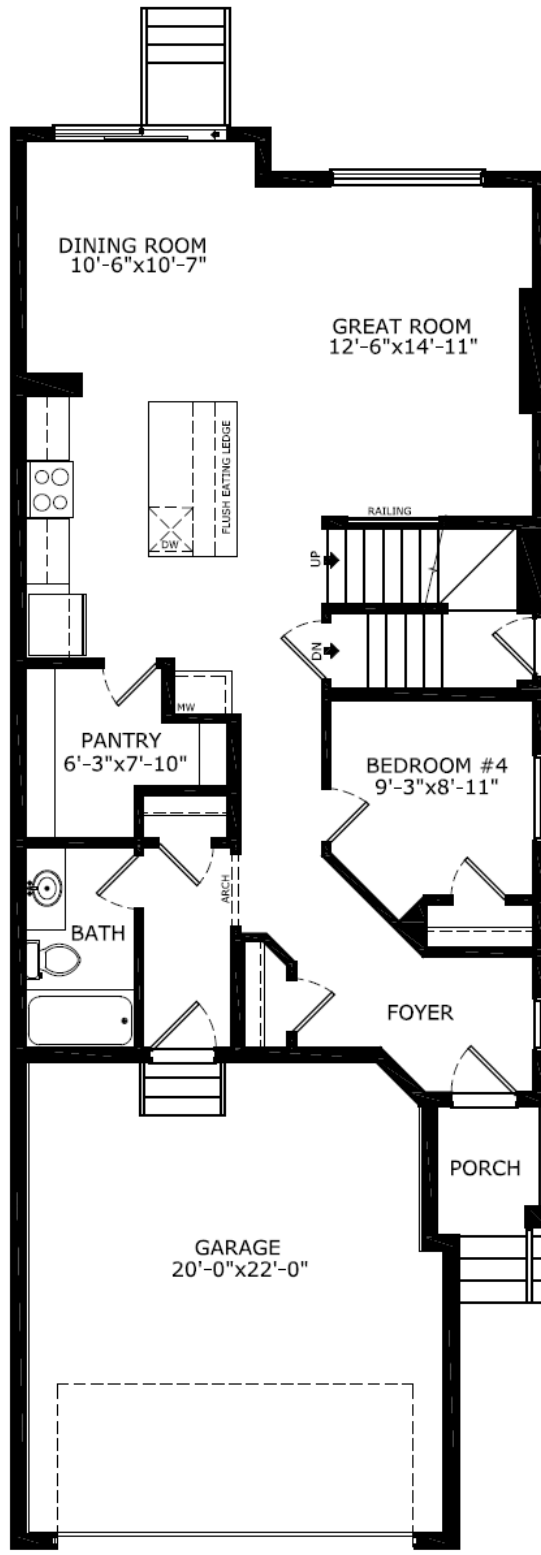

Main Level: 997 sq. ft.



Upper Level: 1231 sq. ft.