

DAMON A

Address

15 Saddlebred Place

Job#

68052

 Total Sq. Ft. - 2354

 Bedrooms - 4

 Bathrooms - 2.5

 Garage - 2 Car



Homes built by Sterling Homes are 20% more energy-efficient than the average home. This means you'll enjoy lower utility bills and a more comfortable living environment, all while being kind to the planet!

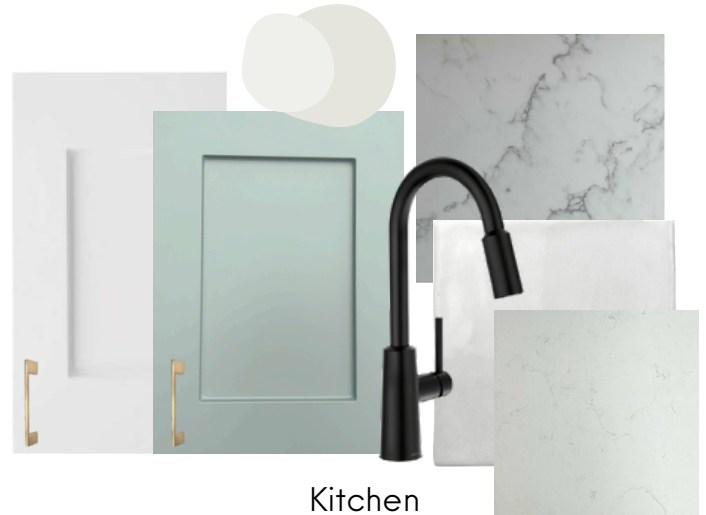

Kitchen

Kitchen

- Executive kitchen package
- Stainless steel Chimney hood fan and built in gas cooktop
- Granite Island with a waterfall edge
- Full-depth appliance tower cabinetry for built-in oven and microwave

Bathrooms

- Tiled shower base with sloped tile top and bench
- Tiled shower niche in the ensuite
- Bank of three drawers in the ensuite cabinetry

Convenience

- Gas line rough-in for deck BBQ
- Paint-grade iron baluster railing
- Painted basement floor

Rest of Home

- Electric fireplace in the great room
- Triple-pane picture window in foyer, dining room and laundry room.
- Main floor flex room.



Home Interiors

Floorplan

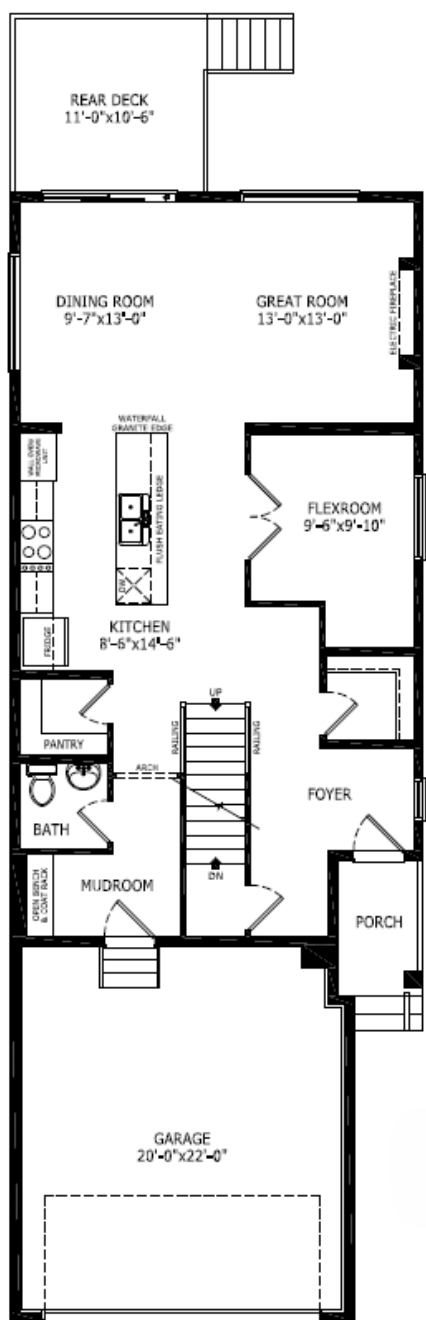

Main Level: 1031 sq. ft.

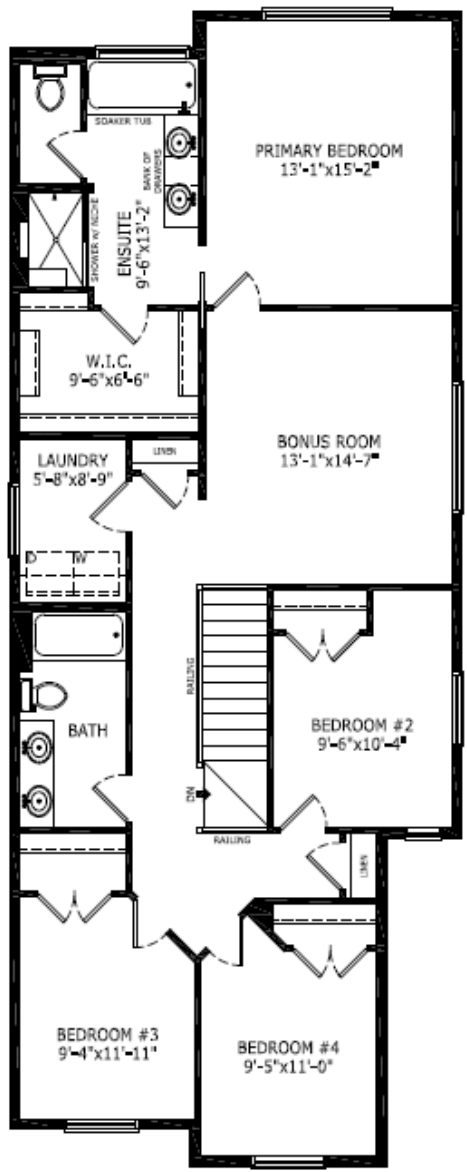

Upper Level: 1323 sq. ft.



Elevation

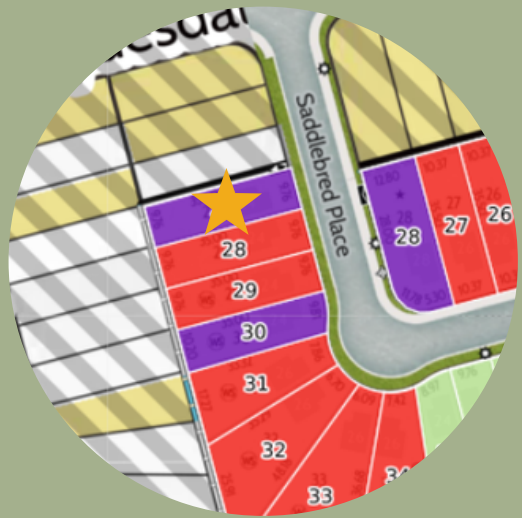

Lot Location



Diane Blackman
Area Manager



Jorja Burns
Area Associate

Contact:

P: (403)981-0073

E: heartland@sterlingcalgary.com