

DENALI 4

Address

151 Saddlebred Place

Job#

68056

 Total Sq. Ft. - 2217

 Bedrooms - 4

 Bathrooms - 2.5

 Garage - 2 Car



**Concept only, for specific elevation see reverse side.*



Homes built by Sterling Homes are 20% more energy-efficient than the average home. This means you'll enjoy lower utility bills and a more comfortable living environment, all while being kind to the planet!



Kitchen

- Executive kitchen layout
- Island waterfall edge
- Pendants above island
- Silgranit sink
- Walk-through pantry
- Gas line to range
- Waterline to fridge

Bathrooms

- Vinyl floor in ensuite, main bath & laundry room
- Tiled ensuite shower walls
- Bank of drawers in ensuite and main bath
- 5-piece ensuite with dual sinks and private water closet

Convenience

- 2024 specifications
- 9' basement ceiling
- Main floor flex room with double-doors and wall opening detail
- Main floor half bath
- Side entrance

Rest of Home

- Vaulted bonus room ceiling
- Paint grade railing with iron spindles
- Gas fireplace with tile face
- Upper floor bonus room

Kitchen



Home Interiors

Floorplan

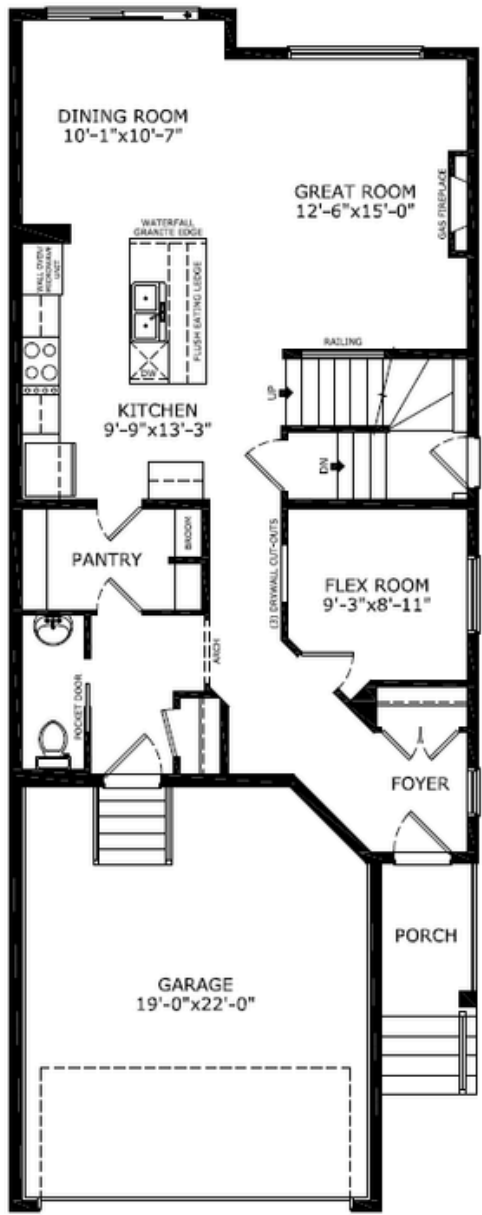

Main Level: 966 sq. ft.



Diane Blackman
Area Manager

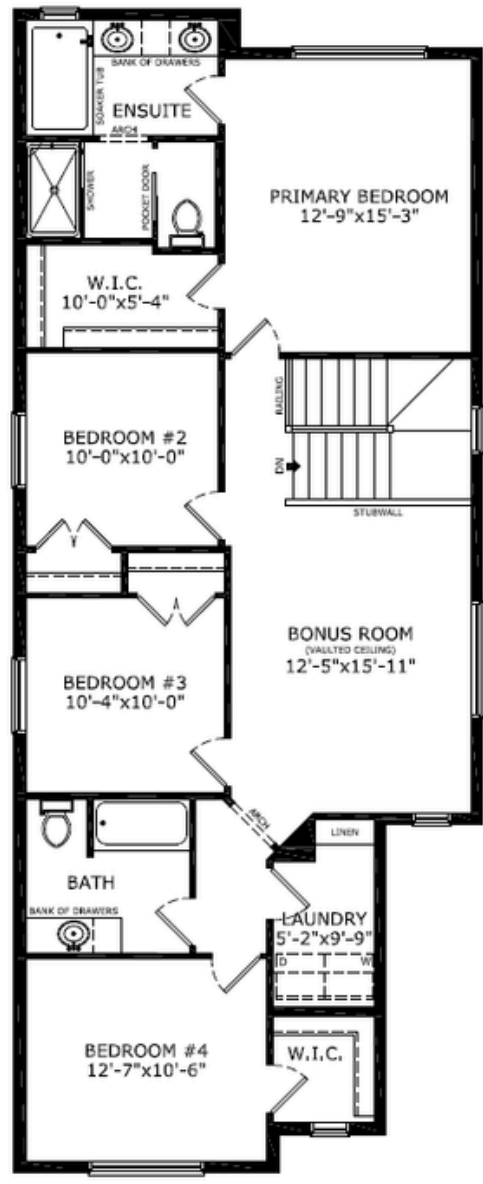

Upper Level: 1251 sq. ft.



Jorja Burns
Area Associate



Elevation

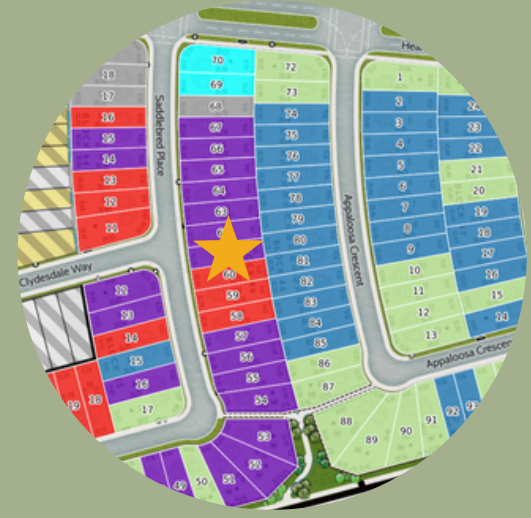

Lot Location

Contact:

P: (403)981-0073

E: rivercreststerlingcalgary.com