



Homes built by Sterling Homes are 20% more energy-efficient than the average home. This means you'll enjoy lower utility bills and a more comfortable living environment, all while being kind to the planet!



Kitchen

Kitchen

- Executive kitchen layout
- Stainless steel appliances
- Island waterfall edge
- Silgranit sink
- Walk-in pantry
- Gas line to range
- Waterline to fridge

Bathrooms

- Vinyl floor in ensuite, main bath & laundry room
- Tiled ensuite shower walls
- Bank of drawers in ensuite and main bath
- 5-piece ensuite with dual sinks and private water closet

Convenience

- 2024 specifications
- 9' basement ceiling
- Main floor flex room
- Walk-in closets in all bedrooms
- Rear deck with BBQ gas line RI

Rest of Home

- Vaulted bonus room ceiling
- Maple grade railing with iron spindles
- Gas fireplace with tile face and mantle
- Upper floor balcony

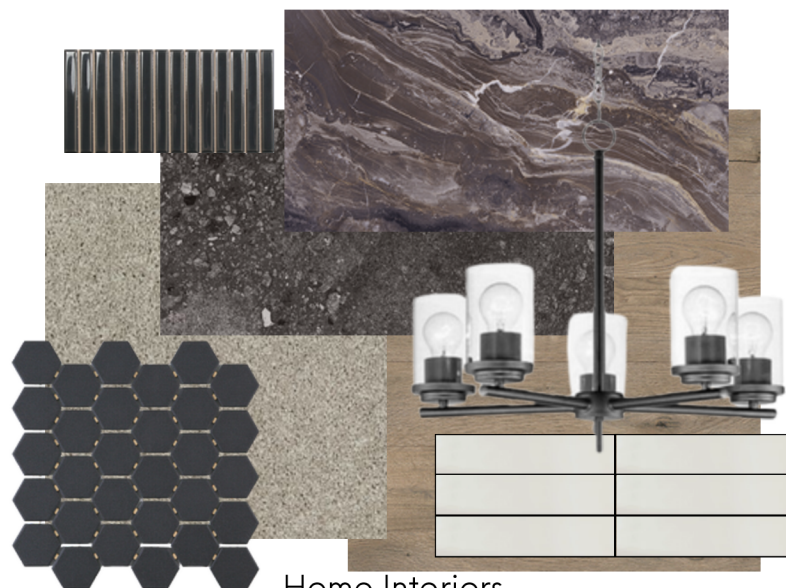

Home Interiors

Floorplan

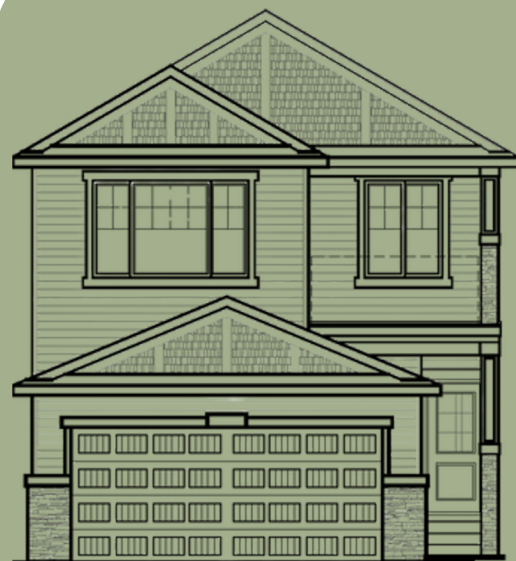
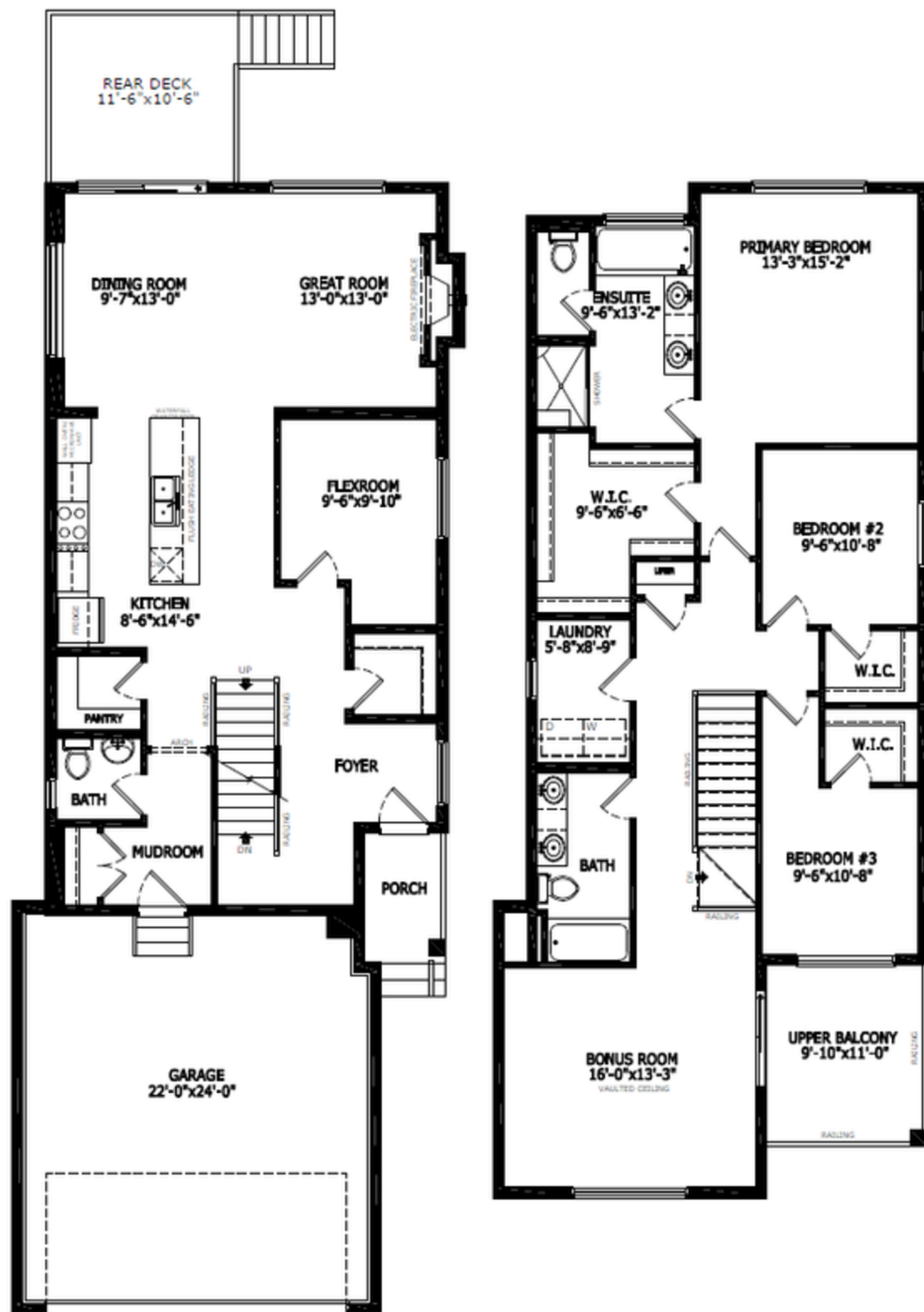

Elevation



Lot Location



Shilo Hannah
Area Manager



Nicole O'Dell
Area Manager



Aidan Stephanson
Area Associate



Sophiah Campbell
Area Associate

Contact:

P: (403)982-0178

E: darcy@sterlingcalgary.com