

DENALI 6

Address
24 Snowberry Lane

Job#
87113

 Total Sq. Ft. - 2262

 Bedrooms - 4

 Bathrooms - 2.5

 Garage - 2 Car



Homes built by Sterling Homes are 20% more energy-efficient than the average home. This means you'll enjoy lower utility bills and a more comfortable living environment, all while being kind to the planet!

Kitchen

- Executive kitchen with appliance tower and gas stove top
- Pots and pans drawers below cooktop
- Waste pull out bin in island
- Silgranit sink
- Tile backsplash to ceiling behind chimney hood fan

Convenience

- 2024 specifications
- Rear 11'6"x10'0" deck with BBQ gas line
- Flex room on main floor with double doors

Bathrooms

- Fully tiled ensuite shower
- Bank of drawers in the ensuite and main bathroom
- 5-piece ensuite with dual sinks and private WC

Rest of Home

- Electric fireplace with painted floating shelves
- Vaulted bonus room ceiling
- Paint grade railing throughout the home
- Additional basement windows



Kitchen



Home Interiors

Floorplan

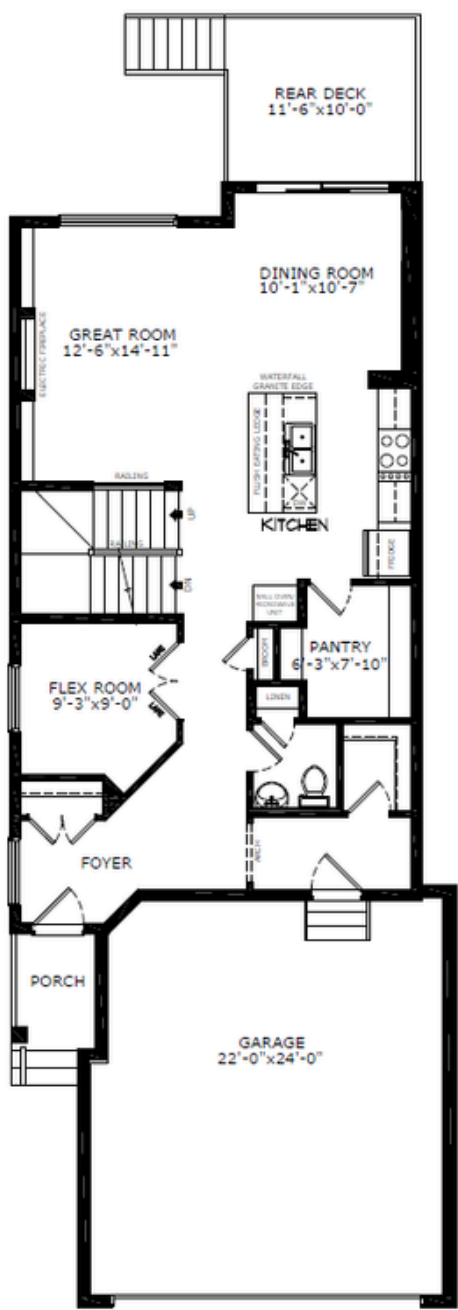

Main Level: 997 sq. ft.

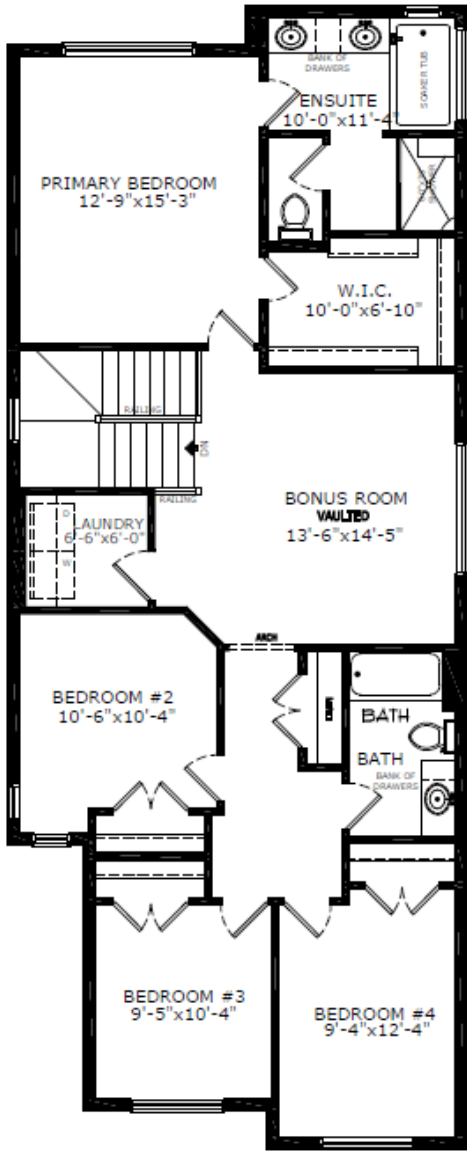

Upper Level: 1265 sq. ft.



Elevation



Lot Location



Shilo Hannah
Area Manager



Alexis Waterman
Area Associate



Nicole O'Dell
Area Manager

Contact:

P: (403)982-0178
E: darcy@sterlingcalgary.com