

DENALI 6

Address
20 Snowberry Lane

Job#
87115

 Total Sq. Ft. - 2262

 Bedrooms - 4

 Bathrooms - 2.5

 Garage - 2 Car



*Concept only, for specific elevation see reverse side.



Homes built by Sterling Homes are 20% more energy-efficient than the average home. This means you'll enjoy lower utility bills and a more comfortable living environment, all while being kind to the planet!

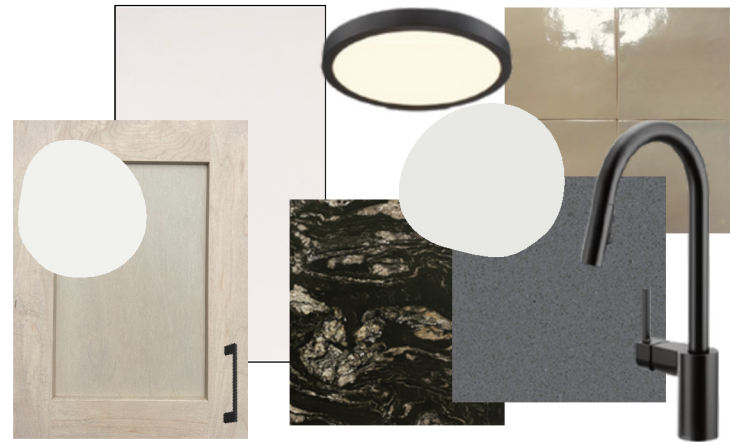

Kitchen

Kitchen

- Executive kitchen layout
- Built-in stainless steel appliances
- Island waterfall edge
- Silgranit sink
- Walk-in pantry
- Gas line to range
- Waterline to fridge

Bathrooms

- Vinyl floor in ensuite, main bath & laundry room
- Tiled ensuite shower walls
- Bank of drawers in ensuite and main bath
- 5-piece ensuite with dual sinks and private water closet

Convenience

- 2024 specifications
- 9' basement ceiling
- Main floor flex room with double-doors
- Walk-in coat closet in mudroom

Rest of Home

- Vaulted bonus room ceiling
- Paint grade railing with iron spindles
- Electric fireplace
- Rear 11'6"x10' deck with BBQ gas line RI



Home Interiors

Floorplan

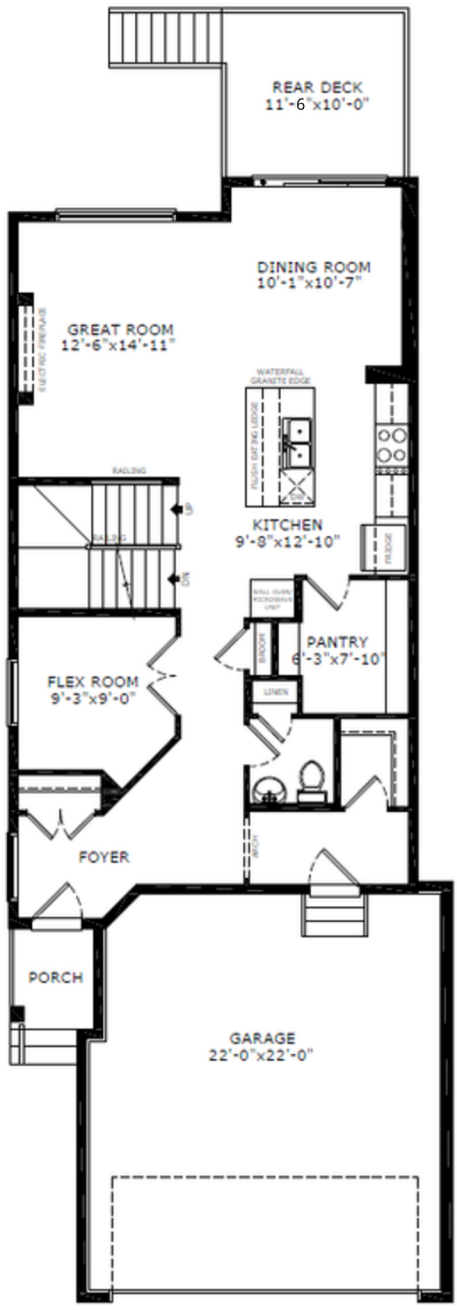

Main Level: 997 sq. ft.

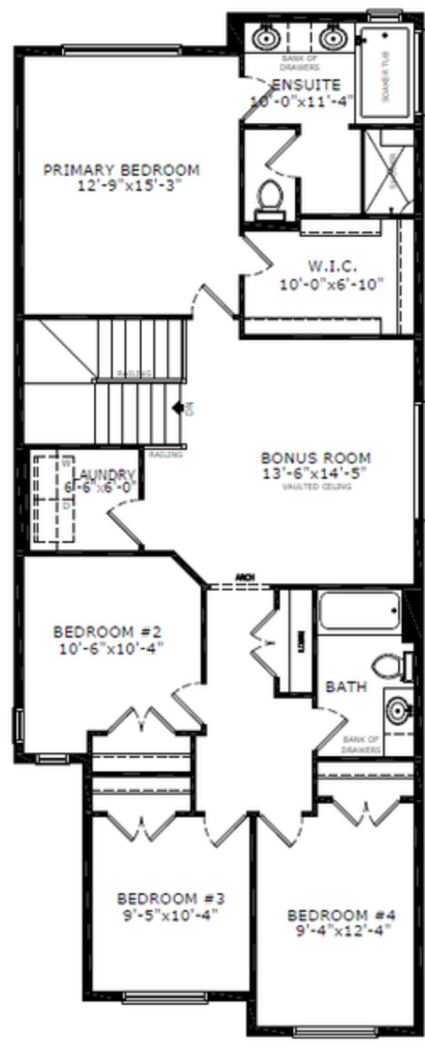

Upper Level: 1265 sq. ft.



Elevation



Lot Location



Shilo Hannah
Area Manager



Nicole O'Dell
Area Manager



Aidan Stephanson
Area Associate



Sophiah Campbell
Area Associate

Contact:

P: (403)982-0178
E: darcy@sterlingcalgary.com