

Floorplan

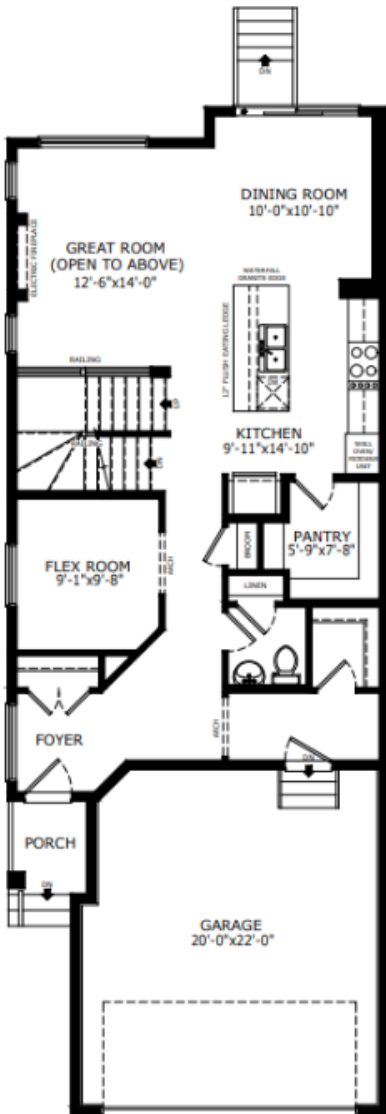

Main Level: 997 sq. ft.

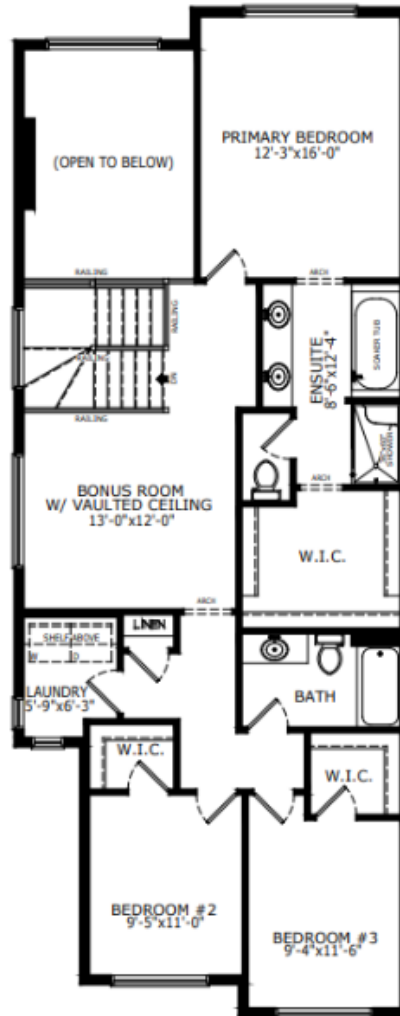

Upper Level: 1156 sq. ft.



Elevation



Lot Location



Raman Dhillon
Area Manager



Emily Flegel
Area Associate

Contact:

P: (403) 453-3632

E: lewiston@sterlingcalgary.com

Features



What others see as optional, we make essential. Every Sterling Home is built to a higher standard with our Smart Energy package, combining energy-efficient and Smart Home features. Enjoy comfort, convenience, and savings while reducing your environmental impact. Each home is BUILT GREEN® certified with an EnerGuide rating for sustainability and efficiency.

Kitchen

- Executive kitchen with built-in stainless steel appliances, chimney hoodfan and gas cooktop
- Pendant lighting above island
- Island with waterfall edge
- Walk-in pantry

Bathrooms

- 5-piece ensuite with dual sinks, soaker tub and walk-in shower
- LVP flooring in all bathrooms

Rest of Home

- Open to above great room
- Electric fireplace
- Paint grade railing with iron spindles
- Additional windows
- Vaulted bonus room
- Walk in closet in all bedrooms
- Quartz countertops with undermount sinks

Convenience

- 2024 Specifications
- 9' basement wall height
- Side entrance
- Flex room on main floor
- LVP flooring throughout main floor



Kitchen



Home Interiors