



- 9' knockdown ceilings on main floor
- Stainless steel appliances, including chimney hood fan and built-in microwave
- Walk-through pantry
- Waterline to fridge
- Quartz countertops with undermount sinks throughout
- Fireplace
- Paint grade railing with iron spindles
- Luxury Vinyl Planking (LVP) throughout entire main floor, laundry and bathrooms
- 5-piece ensuite, including fibreglass base shower with tiled walls, barn style sliding shower door, soaker tub and dual sinks
- Extra windows throughout home and basement
- East-facing backyard
- Gasline for BBQ

20 Paint Horse Crescent

📍 - Heartland, Cochrane
Job # 68031

 **Total Sq. Ft. - 2217**

 **Bedrooms - 4**

 **Bathrooms - 2.5**

 **Garage - 2 Car**



Contact: Diane Blackman

P: 403-981-0073 E: heartland@sterlingcalgary.com

DENALI 4

Sterling HOMES

A QUALICO Company

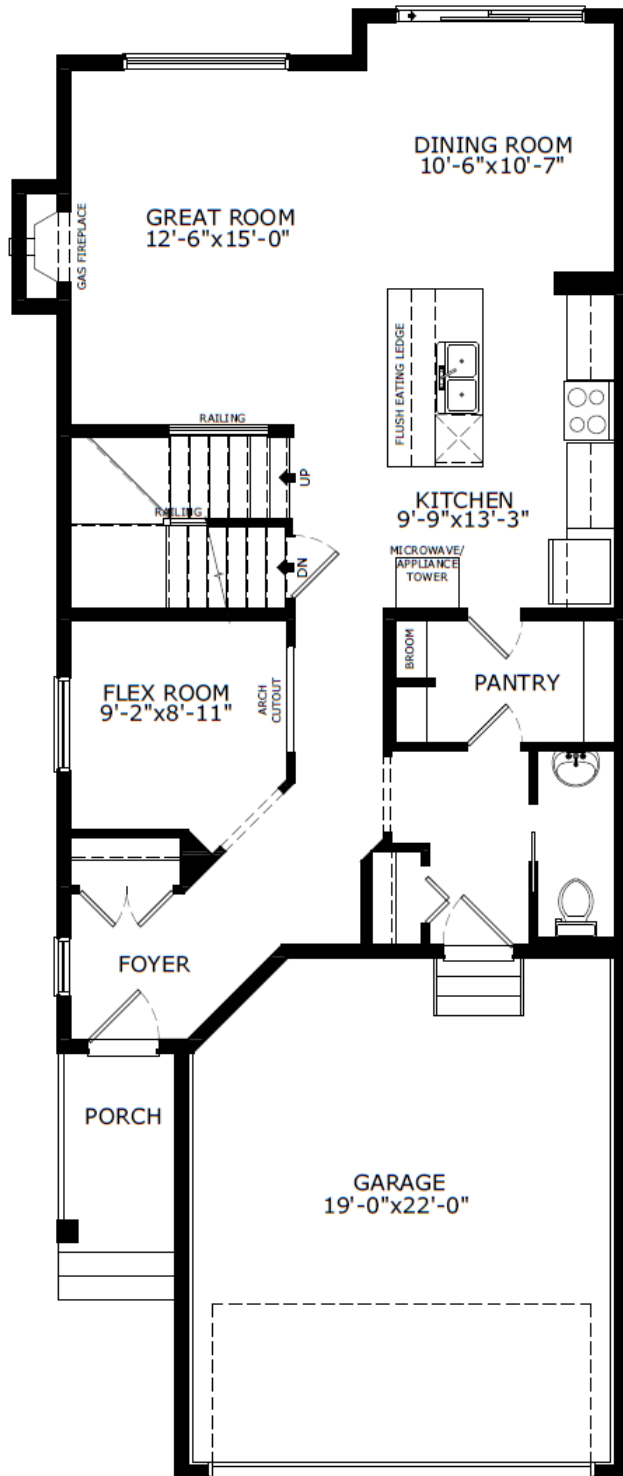

Main Level: 966 sq. ft.

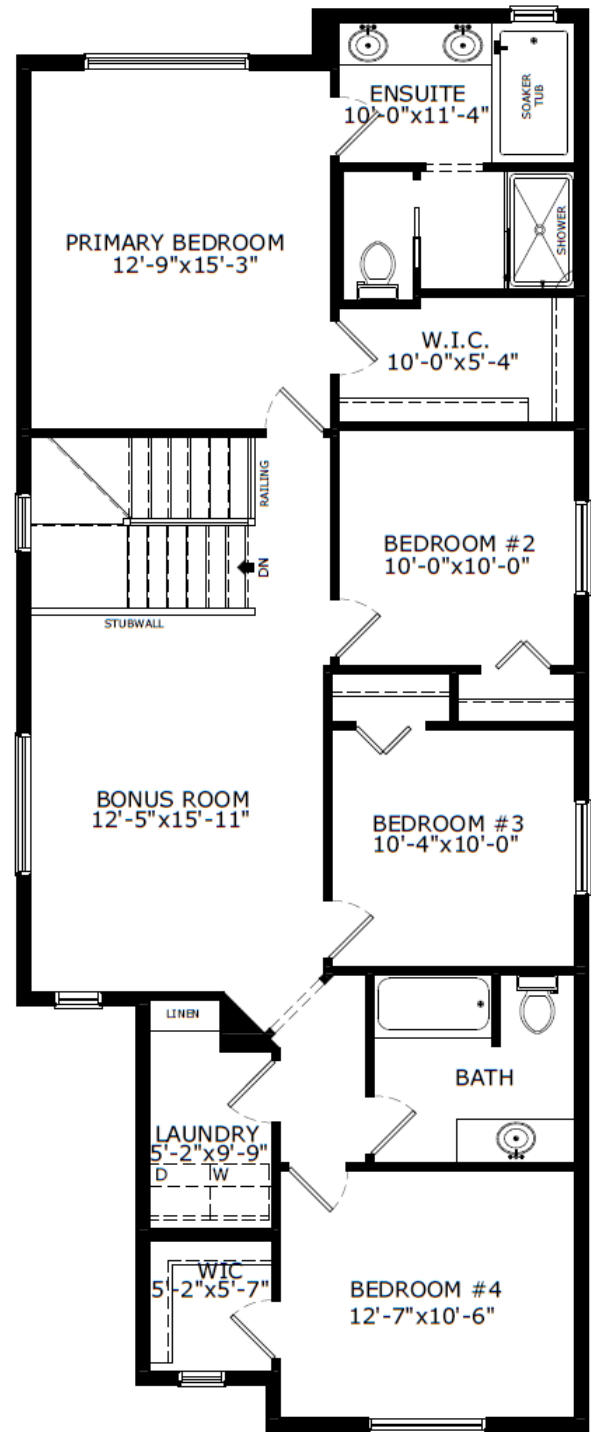

Upper Level: 1251 sq. ft.