

Sterling HOMES

A QUALICO Company

DAMON

Address
18 Snowberry Lane

Job#
87098

 Total Sq. Ft. - 2331

 Bedrooms - 3

 Bathrooms - 2.5

 Garage - 2 Car

Floorplan



Main Level: 1031 sq. ft.

Upper Level: 1300 sq. ft.



Shilo Hannah
Area Manager



Alexis Waterman
Area Associate



Nicole O'Dell
Area Manager



Emily Slobodzian
Area Associate

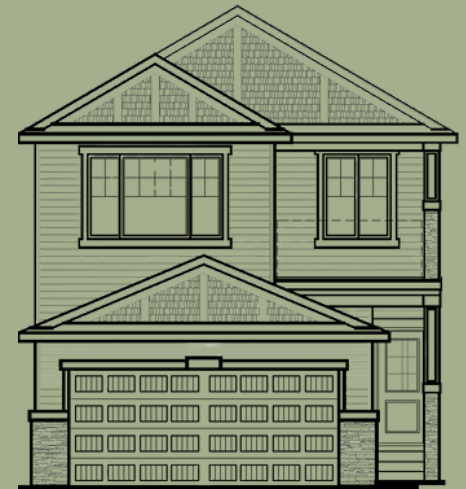

Elevation



Lot Location

Contact:

P: (403)982-0178

E: darcy@sterlingcalgary.com

STERLINGCALGARY.COM

© This plan is published by Sterling Homes Calgary. This elevation and floor plan are concept only and subject to change in features and specifications without notice and this display does not form part of a contract.

Features

Kitchen

- Executive kitchen layout
- Stainless steel appliances
- Island waterfall edge
- Silgranit sink
- Walk-in pantry
- Gas line to range
- Waterline to fridge

Bathrooms

- Vinyl floor in ensuite, main bath & laundry room
- Fully tiled ensuite shower
- Bank of drawers in ensuite and main bath
- 5-piece ensuite with dual sinks and private water closet

Convenience

- 2024 specifications
- 9' basement ceiling
- Main floor flex room
- Walk-in closets in all bedrooms
- Rear 11'-6" x 10'-6" deck with BBQ gas line RI

Rest of Home

- Vaulted bonus room ceiling
- Maple grade railing with iron spindles
- Gas fireplace with tile face and mantle
- Upper floor balcony



What others see as optional, we make essential. Every Sterling Home is built to a higher standard with our Smart Energy package, combining energy-efficient and Smart Home features. Enjoy comfort, convenience, and savings while reducing your environmental impact. Each home is BUILT GREEN® certified with an EnerGuide rating for sustainability and efficiency.



Kitchen



Home Interiors